THE PRICE OF DAILY RACING FORM IS FIVE CENTS EVERYWHERE. DO NOT PAY MORE.
California is no exception. The accounts of dealers who charge more will be closed.

Daily Racing Form

VOL. XIV. NO. 68. CHICAGO, THURSDAY, MARCH 19, 1908. PRICE 5 CENTS

STAKE RACE TO CORRIGAN.

HIS CANDIDATES RUN FIRST AND SECOND IN THE LOUISIANA STAKES.

Robin Hood and Al Muller Score at Three-Quarters in Fast Time—Kemp Ridgeley First in the Steeplechase.

New Orleans, La., March 18.—Edward Corrigan captured his first stake race this season when Elizabeth Harwood won the Louisiana Stakes for two-year-olds from her stable mate, Anne McGee.

The Corrigan pair were second choices to L. A. Cella's Fore. The latter was unable to cope successfully with either of the Corrigan youngsters and failed to finish among the placed ones, Brougham taking third money. Fore broke fast and showed the most speed for a quarter, but was unable to draw away from Anne McGee. On the stretch turn Elizabeth Harwood joined the leaders and in the final furlong came away to win under restraint from Anne McGee. Brougham, closing a big gap and finishing resolutely, pressed Anne McGee hard for second place. Fore's poor showing was probably due to lack of preparation, she having but recently recovered from bucked shins.

The condensed history of the Louisiana Stakes is as follows:

Year.	Winner.	Wt.	Jockey.	Val.	Time.
1906	Lens	115	J. Jones	$1,455	:55⅘
1907	Notasulga	120	Jos. Hogg	1,670	:41⅘
1908	Elizab'h Harwood	115	C. Koerner	1,790	:48⅘

Four and a half furlongs in 1906. Three and a half furlongs in 1907.

The six furlongs purse for sprinters developed into a fast run race, the purse going to Al Muller, which stood the final drive gamely and outstayed Hasty Agnes. R. C. Rann, the much-heralded Kentucky Derby candidate, was making his first start of the season in this race, but after showing fairly good form by maintaining a fast clip for a half, tired and was probably not at his best today.

The victory of Robin Hood in the third race was not wholly unexpected, as he was well supported by the shrewd set. He broke in front and Notter kept him hard at his task throughout, which enabled him to get to the finish nearly a length in advance of Merrick, the favorite. The time, 1:12⅘, was the fastest three-quarters of the season. Al Muller also won the fifth race in the same time.

In addition to running first and second in the stake race the Corrigan colors were carried to victory in the closing race by Alma Dufour. She was a pronounced favorite and had comparatively an easy time of it to win from Rexane.

Lady Esther had to be much the best to win in the sixth race, as she was away slowly and had to overcome much interference. There was considerable rough riding in the race, jockey Pickens on Vohoome being held most to blame for it and was suspended by the judges for the remainder of this meeting.

Kemp Ridgeley again demonstrated that he is a good racer by taking the steeplechase in impressive fashion despite interference he was continually subjected to by Dario running wild after falling at the second jump.

Come On Sam made a show of his opponents in the opening race.

Today's attendance was a large one and the bookmakers sustained heavy losses on all the races, as every winner was smartly supported.

The exodus of horsemen to Washington began today and in the next few days there will be many departures, depending on procuring cars to transport the stock.

Jockey Notter has announced his intention to defer departure for Washington until the first of next month.

Jockey A. Martin was suspended and fined $25 by the starter for disobedience at the post.

Bellwether, which won yesterday and has been under official investigation on account of his inconsistency, will be a starter in the First Benning Special, to be run the opening day.

Trainer R. J. Walden, Jr., has decided not to ship his horses until next Sunday.

Frank O'Neill stated today that he would ship the remainder of the Burlew & O'Neill string to Gravesend next Sunday. Chapultepec and Angelus will be starters in the City Park Derby on Saturday next.

HARTY SUSPENDED FOR ROUGH RIDING.

Set Down for Remainder of Meeting and Mount Disqualified—Critic Defeats Sidney F.

Los Angeles, Cal., March 18.—The disqualifying of Eonite in the opening race today was just. The palpable interference of the Cooper gelding really preventing Aquiline's winning chances. The latter was beaten only by the shortest of margins, Eonite bearing over on her all through the final eighth. Harty, who paid a $100 fine yesterday for foul riding Monday, was set down for the rest of the meeting for his rough ride on Eonite.

The feature race of the day was taken by Critic, which saved much ground by swinging to the inside rail in the last quarter and having enough left to withstand the great stretch sprint of Sidney F.

S. C. Hildreth and his friends won handsomely on the victory of Steel in the second race. The colt had a narrow escape, only winning by the energetic finish of Shilling.

County Clerk rushed into a long lead in the fifth race right after the start and led throughout by a wide margin. Ormonde's Right trailed far in the rear for the first seven furlongs, then moved up and took second place in a game finish.

Charley Paine won the third race after being practically left at the post. Burns was contented to wait before making his run until reaching the stretch turn, where he luckily found an opening and the horse finally won under a hard drive. Dulcinea forced the early pace, but tired fast.

Dominus Arvi was heavily backed to win the closing race. The gelding caught Botanist in the stretch and outstayed him to win going away.

Shilling rode three winners. Harty, who has been riding for E. J. Baldwin, rode two.

The two-year-old bay filly, La Paladin, by Paladin—La Prisa, in the R. F. Carman stable, died today after a short illness, which baffled the veterinary surgeon Carman called in to treat the filly.

Jake Beckley, who has acted as assistant starter for Jake Holtman and Dick Dwyer for several years, left today for Kansas City, where he will join his base ball team for the season.

Herman Johnson will ship his string back to Oakland in a few days. Since coming here from the northern track Johnson has met with fair success.

The draw-in today saw a falling off of four books, only twenty-one answering the roll call.

ONE OF AMERICA'S GREATEST SIRES.

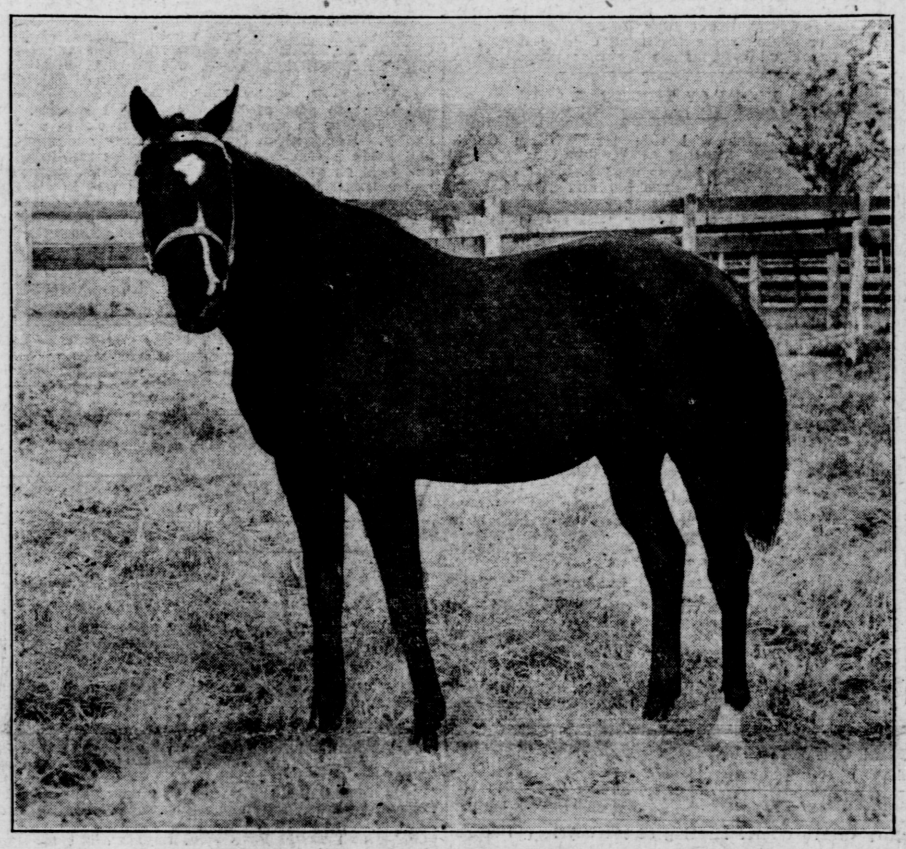

BARNEY SCHREIBER'S SAIN, B. H. (1895), BY ST. SERF—THE TASK.

Of the living thoroughbred stallions of 1907, Sain was the leader through the money won by his progeny, the dead sire Commando being the only one to excell him in that respect. Sain, along with his dam, was imported from England by Marcus Daly and, after a brief racing career, was purchased by Barney Schreiber and made the premier of his Woodlands Stud farm.

Sain's racing career was not extensive. As a two-year-old he started in eight races in 1896, of which he won two and was second in six. Two of these races were run at Anaconda and the other six at Butte. In his first two races he ran second to the afterward noted sprinter May W. In the eight races he ran at all distances, from a half mile to a mile and was more than an average two-year-old. His first success was in a half-mile dash for a purse at Butte. This he won in 48¾, defeating Paul Jones, Shot Silk, Pat Morrissey, Mercutio and Cyrus King. When a three-year-old Sain started in eleven races, all at San Francisco. He won twice, was second three times and third twice. His best winning race was when he defeated such excellent racers as Greyhurst, Lincoln II. and Personne at a mile and a quarter in 2:13¼ over a very heavy track. Sain was very much at home in muddy going and his sons and daughters are notoriously gifted in the same way.

It has often been printed that Sain was not much of a race horse, but the fact is that he was probably a very good one and intelligently trained and raced, would have proved it. However that may be, his success as a sire was of the most pronounced order from the year when his first crop of youngsters raced. Hardy and enduring, good in any sort of going, fleet sprinters and great stayers, the excellence of the Sains is now everywhere recognized. Being a young horse still, there is no telling what further fame as a sire awaits Sain. Here is what his representatives did in 1907:

Sain, b. h. (1895), by St. Serf—The Task.

Horse.	Age.	Sts.	1st.	2d.	3d.	Unp.	Won.
Adela R.	3	10	0	1	1	8	$ 175
Blanche C.	3	35	8	2	4	21	2,800
Corrigan	8	33	6	4	4	19	2,300
Dargin	6	13	2	2	2	7	1,136
Dewey	8	27	3	3	2	19	815
Doctor Logan	4	1	1	0	0	0	325
E. M. Fry	2	11	5	2	0	4	3,595
Earl Rogers	4	35	5	9	6	15	3,600
Ed Sheridan	5	37	4	6	10	17	1,769
Fieldwick	3	14	0	2	0	12	267
Hersain	5	37	4	0	4	29	$ 1,400
Irish Mike	2	26	1	5	4	16	635
Jim Pendergast	4	20	1	0	1	18	350
Johnny Lyons	3	32	3	4	8	17	3,200
Louise Fitzgibbon	3	23	2	6	0	15	950
Nealon	4	26	7	6	4	9	44,890
Netting	5	34	3	7	3	21	1,245
Otto Price	3	29	3	2	6	18	1,225
Sainesaw	2	12	1	2	2	7	1,085
Sainrida	3	16	3	5	3	5	1,430
Satchel	8	6	0	0	1	5	25
The Only Way	5	17	0	1	0	16	50
Tony Faust	3	11	2	3	2	4	4,890
Geneva S.	2	23	3	3	7	10	1,500
Lacy Crawford	7	13	2	1	0	10	775
Blumenthal	6	6	1	0	0	5	325
Colonel Brady	2	24	3	4	2	15	1,350
*Doctor Wentker	3	8	0	1	0	7	75
Our Anna	3	15	0	1	0	14	75
Tony Bonero	3	29	7	8	3	11	6,145
Seymour Beutler	2	16	3	4	1	8	1,535
Speaker Fontana	5	12	2	3	3	4	700
Edwin H.	3	23	4	4	3	12	1,480
Minnie G.	4	10	2	0	1	7	1,280
Chief Desmond	2	25	6	4	4	11	2,373
Lotus Brandt	2	18	1	2	2	13	1,000
Senator Warner	3	35	5	5	9	16	1,910
Jack Atkin	3	29	11	10	4	4	12,410
Tom McGrath	4	16	10	2	2	2	7,270
Sheriff Williams	4	15	5	5	2	3	7,965
Tom Shaw	2	29	7	5	3	14	2,685
Miss Sain	2	8	4	1	3	0	2,125
Centre Shot	2	6	3	1	1	1	1,150
Deutschland	7	12	5	2	2	3	2,775
Doctor Coleman	3	6	0	2	2	2	155
Frank Skinner	2	2	0	0	0	2	....
Sain Shot	3	1	0	0	0	1	....
Otto Stifel	6	1	0	0	0	1	....
Adelaide Royer	2	2	0	0	0	2	....
Buchanan	5	1	0	0	0	1	....
Sainzilla	3	7	0	0	0	7	....
Latona	2	7	0	0	0	7	....
Sainumka	2	2	0	0	0	2	....
Angleta	5	3	0	0	0	3	....
Picquart	8	2	0	0	0	2	....
Trinta	3	4	0	0	0	4	....
Black Mantilla	4	2	0	0	0	2	....
Sainperia	4	1	0	0	0	1	....
Totals		918	148	140	121	509	$135,296

*Dead.
Fifty-eight starters. Thirty-eight winners.

FEW DECLARATIONS FROM THE BIG EVENTS.

New York, March 18.—Monday was declaration day for the Great Trial, the Double Event, the Advance and Century Stakes. No names were stricken from either the Century or Advance, but there were a number of withdrawals from the two-year-old fixtures and late mails may bring a few more. H. P. Whitney has declared his unnamed Hamburg—Elusive filly from the Great Trial. W. T. Ryan withdrew Effendi and P. T. Chinn declared the colt Donald Macdonald, while James B. Brady has withdrawn District Attorney from both the Great Trial and the Double Event. The other declarations from the Double Event are August Belmont's Goodheart and P. T. Chinn's Donald Macdonald.

The stewards of the Jockey Club have reinstated the Virginia turfman, J. E. Lane, and George J. W. Bissell to good standing. These gentlemen were outlawed last fall for participating in the running meeting at Jamestown, Va. Jockey Heffernan, who rode at that meeting, was also restored to good standing.

William R. Martin of Lancaster, Pa., has been granted a license to ride as a gentleman rider under rule 149 of the Rules of Racing.

Andy Blakeley has arrived from San Francisco and will take up the Emery horses at once. The outlook for Benning is very good, the decision of Justice Stafford in the Walters case apparently being all that is necessary to prevent trouble with the betting, although the district commissioners threaten to continue making arrests, but it is thought that an injunction may be had restraining them from bothering the meeting.

The racing in Havana is said to be a big success and they expect to have a thirty days meeting next winter.

NOMINATIONS TO DALLAS FUTURITY.

Twenty-six Texas breeders of thoroughbreds have made nominations of sires and mares to the Dallas Futurity of 1910. Thirty-five stallions are represented, and the foals of 111 mares will be eligible. That seventy-five colts and fillies will be living two years hence is a probable estimate of the prospective starters in the race to be run during the Texas State Fair meeting. Of the sires named, the formerly good performers, Sam Phillips, Owenton, Lieber Karl, Major Daingerfield and Macy are probably the best, while among the mares the fast and consistent racers, Lou Beach, Behoove, Kitty Clyde, Kate Zitt, Orbed Maiden, Bessie Bisland, Thora Lee, Pearl Barnes, Athlana, Dorah Wood and Omah Wood will be remembered as among the fast ones which raced on the local tracks and elsewhere in the middle west a few years ago.

The nominators are: H. T Batcheler, G. L. Blackford, B. C. Bunbury, J. Burttschell, Charles Bros., D. W. Christian, C. B. Daniels, G. R. & A. E. Flowers, Flowers & Williams, J. E. Fuller, J. W. Fuller, C. Hodges, E. H. Hughes, J. K. Hughes, S. Lazarus, J. S. McBride, W. McLemore, C. Morris, J. F. Newman, J. J. Ogles, O. G. Parke, R. A. Reynolds, E. Richardson, R. E. Watkins and F. T. Wood.

SCOTT WILL RETIRE FROM THE TURF.

G. W. Scott says the sale of Big Bow to President Thomas H. Williams of the New California Jockey Club, marks his retirement from the turf. He intends to use the money he has won in purses this winter, together with the $5,000 he received for Big Bow, in the purchase of a ranch in Texas.

FIREBALL IS A REPEATER.

AGAIN DEFEATS THE MIST AND OTHER CRACK SPRINTERS AT THREE-QUARTERS.

Rose Queen Wins All the Way and Breaks the Oakland Record at a Half-Mile—Eduardo and Henry O. Please Their Backers.

Oakland, Cal., March 18.—Fireball, the 9 to 5 favorite in the Madrone Handicap at Oakland today, enjoyed the best of racing luck during its running and this enabled the horse to defeat the inadequately ridden The Mist by a small margin. There were eight starters, including Burning Bush, Cloudlight, Bucolic, Blondy, Native Son and Entre Nous. The running of the last-named and also that of Belle of Iroquois from the same stable, is being officially probed into. W. Kelly rode both to defeat.

Interest centered chiefly on the juvenile race in which the unbeaten Rose Queen was a starter. In view of the Castleton-bred filly's wonderful record, the odds quoted about her were exceedingly liberal. Rose Queen scored an unusually brilliant victory in the exceedingly fast time of 47⅕ seconds for the half mile. This is a new track record. She was not extended at any stage of the journey to beat such good ones as On Parole, Work Box, Tom Hayward and Seattle and may develop into a genuine crackerjack.

The remaining four races were captured by horses at good odds. Both Eduardo and Henry O. were mediums of big plunges, the improvement in the latter's running bordering on the sensational.

The weather continues bright and very warm and the racing is attracting big crowds daily.

KENTUCKY BETTING BILL BECOMES LAW.

Permits Wagering on Race Tracks and Prohibits It Elsewhere—Its Text.

Lexington, Ky., March 18.—The bill prohibiting the operation of poolrooms in Kentucky and permitting betting on race tracks licensed by the state racing commission, was passed in the closing hours of the session of the legislature last night, or rather this morning, and was signed by the governor, Augustus E. Willson, this afternoon. It carried no emergency clause and will be effective from and after June 12, next.

This bill was drawn by Senator R. A. Burnam, for many years chief justice of the Kentucky Court of Appeals. It passed the senate March 4, by a vote of 33 to 4 and from that time until last night the pool interests made every possible effort to kill it in the house. That they were nearly successful is shown by the fact that to bring it to a vote, it was necessary to suspend the rules by a two-thirds vote. When the bill was finally put on its passage in the house, it was adopted by a vote of 58 to 4. An effort of Representative Simmons to insert a clause prohibiting betting on the race tracks, as well as poolrooms, was defeated by a similar vote. In this action is a true exemplification of the feeling of the people of Kentucky with reference to the sport of racing.

The fact that Governor Willson gave the bill his approval so soon after its passage, speaks volumes for the consideration that the conditions in this state have had. Everyone knows that the republican convention which nominated Mr. Willson for governor, adopted a plank demanding the repeal of the law creating the State Racing Commission and declaration against racing was inserted in the platform. The last campaign demonstrated that the people of the state, irrespective of party affiliations, are for racing and the stump speakers for the republican party soon ignored the presence of the anti-racing plank in the platform.

It is to be expected that there will be from Louisville, Covington and Newport, the poolroom centers of the state, much talk of what the owners and operators of the betting places will do in retaliation for the passage of the measure, but it should not be taken seriously. One already hears that Ed Alvey of Louisville will follow the tactics of Peter Delacey in New York, but the probabilities are that when Mr. Alvey, who is a sensible man, sits down to give the conditions mature and earnest consideration, he will accept the verdict of the people and save his money for other purposes than spending it in a fight on race tracks and racing through which he has been enabled to make his fortune. The breeders and horsemen see in this law a model for other states in the union, and they are of the opinion that after the first year of its operation other legislatures may be willing to pass similar measures.

The complete text of the measure which has become law in Kentucky is as follows:

An Act declaring it unlawful and providing penalties for any person to provide, open, control, manage or keep any room, building, float, vessel or premises in this commonwealth wherein any persons may assemble and congregate to bet and wager money upon horse races and other contests run and decided in this state, or any other state or country, or to aid or abet another in so doing; or to assemble or bet or wager therein.

Be It Enacted by the General Assembly of the Commonwealth of Kentucky:

Section 1. It shall be unlawful for any person to provide, manage, maintain or keep any room, building, float, vessel or premises in this state, or to aid and abet others in so doing wherein persons assemble and congregate to bet and wager money or other things of value on the result of any horse race, or any other contest between man or beast run or to be decided in this state, or any other state or country, or advertised, posted or reported as having been run or to be run; or wherein any such money is bet or wagered or received and deposited to be transmitted elsewhere to another to so bet or wager, or wherein or whereat any money or other things of value shall be received or paid for any ticket, lot, pool or chance on the result of any such horse race or races run or to be run in or out of the commonwealth of Kentucky, or advertised, posted or reported as having been so run or to be run, and any person or persons who shall violate any provisions of this section shall, on conviction, be fined not less than one thousand ($1,000) dollars nor more than five thousand ($5,000) dollars and confined in the county jail not less than six (6) nor more than twelve (12) months for each offense; and each day such poolroom, building, float, vessel or premises is thus maintained, kept, operated or conducted shall constitute a separate offense.

Section 2. It shall be unlawful for any person to act as the agent or employe of any other person or corporation in establishing, setting up, maintaining, keeping, operating or conducting any such room,

(Continued on second page.)

DAILY RACING FORM

PUBLISHED DAILY EXCEPT MONDAY.

Daily Racing Form Publishing Co.

Publishers of
THE AMERICAN TURF ASSOCIATION CALENDAR
Official organ of
THE AMERICAN TURF ASSOCIATION.

A Daily Reflection of the American Turf by Telegraph.

Editor and Proprietor, F. H. Brunell.
Associate Editor, Clinton C. Riley.
Secretary, Mrs. F. H. Brunell.

124 FIFTH AVENUE, CHICAGO, ILL.

Entered as second-class matter April 2, 1896, at the post-office at Chicago, Illinois, under the Act of March 3, 1879.

COPYRIGHTED.
Entered according to Act of Congress, in the year 1908, by Frank H. Brunell, in the office of the Librarian of Congress at Washington, D. C., U. S. A.

SINGLE COPIES 5 CENTS.

TERMS.

Per Month	$ 1.50
Half Year	9.00
One Year	17.00

The above rates are for single copies as sealed letters—first-class mail.

Daily Racing Form Publishing Co. prefers to send single copies as first-class mail in all cases.

Local subscriptions—outside the down-town district—will be declined at other than first-class mail matter rates.

Subscriptions must be paid in advance.

To be considered and answered, all queries to Daily Racing Form must be sent over the full name and with address of writer. The names and addresses are subject to a local and foreign directory test.

ST. LOUIS, MO., OFFICE, 19 NORTH BROADWAY.
M. T. Murphy, General Agent.
(Local and Long Distance Olive 1188.)
Back numbers and monthlies supplied.

CINCINNATI, O., OFFICE, 720 MAIN STREET.
W. S. Manns, General Agent.
(Telephone Canal 1877.)
Back numbers and monthlies supplied.

CHICAGO, ILLINOIS, MARCH 19, 1908.

TELEGRAPHIC FORM.

The horses which seem best in Thursday's races are:

City Park—New Orleans, La., March 18.
1—Arionette, Anne McGee, Pinion.
2—McAllister, Coal Black Lady, Dr. Heard.
3—Aunt Rose, Bess Ward, Hasty.
4—Butinskie, Toy Boy, E. T. Shipp.
5—Sam Taylor, Spion, Coon.
6—Coruscate, Blaze o'Light, Marsh Redon.
7—Louise Macfarlan, Quagga, Ottoman.
J. L. Dempsey.

Santa Anita Park—Los Angeles, Cal., March 18.
1—Lady Powell, Dally, Otwell.
2—Horace H., Frieze, Foreguard.
3—Gossiper H., Pal, Sun Mark.
4—Mary F., Colonel Bob, All Alone.
5—Chalfonte, Daruma, Aucassin.
6—L. C. Widrig, Friar of Elgin, Eonite.
E. F. O'Malley.

Oakland—Oakland, Cal., March 18.
1—Hilgert, Bernardo, Cascade of Diamonds.
2—Prudent, Schmooser, Rosamo.
3—Tavora, Monvina, Gargantua.
4—Import, Peter Sterling, Logistilla.
5—Boas, Alcibiades, Last Go.
6—Combury, Prestige, Nagazam.
H. Forsland.

KENTUCKY BETTING BILL BECOMES LAW.

(Continued from first page.)

building, float, vessel or premises as is defined in Section 1 of this Act; and any person who shall violate any provision of this section shall, on conviction, be confined in the county jail not less than six (6) months nor more than one (1) year for each offense; and each day any person shall thus aid, abet or assist in maintaining, keeping, operating or conducting such a room, building, float, vessel or premises, or shall act as agent or employe of any person or corporation, firm or association in maintaining, keeping, operating or conducting same, shall constitute a separate offense.

Section 3. It shall be unlawful for any person, firm, association or corporation, either as owner or agent to let, lease or rent to any other person, firm, association or corporation, any such room, building, float, vessel or premises to be used or occupied for any of the purposes defined in Section 1 of this Act, or as owner or agent to permit to be so used or occupied after receiving notice thereof; and any person, firm, association or corporation that shall violate any of the provisions of this section shall, upon conviction, be fined in any sum not less than one thousand ($1,000) dollars nor more than five thousand ($5,000) dollars for each offense, and each day such room, building, float, vessel or premises shall be so used or occupied shall constitute a separate offense.

Section 4. It shall be unlawful for any persons to assemble, congregate or meet for any purpose as set out in Section 1 of this Act in any such room, building, float, vessel or premises, and the persons so assembled, congregating or meeting shall be guilty of an unlawful assembly and, upon conviction, shall be confined in the county jail not less than ten (10) nor more than thirty (30) days.

Section 5. It shall be the duty of the sheriff and all other officers vested with police power to suppress all such rooms, buildings, floats, vessels or premises as are defined in Section 1 of this Act, and any sheriff or other officer vested with police powers who shall wilfully fail or refuse to enforce this Act by arresting violators thereof shall, upon conviction, be imprisoned in the county jail not less than six (6) months nor more than one (1) year, and a conviction of any such officer shall forfeit his office and render him ineligible to hold any other office in the gift of the commonwealth.

Section 6. The provisions of this Act shall not apply to enclosures wherein horse racing is conducted under license from the State Racing Commission, and it shall not apply to enclosures wherein trotting or pacing races are being conducted by regularly organized associations for that purpose.

NOTES OF THE TURF.

Jockey T. Burns will ride for William Garth during the spring meeting at Washington.

Trainer C. Leighton has secured jockey Garner to ride Don Creole in the Brooklyn and Metropolitan Handicaps.

Former jockey George Taylor will return to the saddle again this season. He has signed to ride for James McLaughlin and says he can make 105 pounds.

John G. Cavanagh has chartered a special train which will carry most of the New Yorkers who will attend the Washington meeting. The train leaves New York Sunday afternoon.

Fred Johnson has returned to his home in New York from a trip through the south. Thomas McCreery will have charge of the horses Mr. Johnson has shipped to Washington.

W. O. Scully will depart from his custom of years and will not race his horses at Washington this spring. "Farmer Bill" will remain in New York until the opening of the season at Aqueduct.

E. J. Ramsey says he will race three or four horses at Denver this year instead of going to Seattle. The horses he will take with him are Grasscutter, Martinmas and Mabel Hollander.

Harry Michaels, who rode on the South American tracks last year, has left New York for Buenos Ayres. He came home last winter with the intention of riding in this country this year, but the license committee of the Jockey Club refused to grant him a license.

Trainer Covington of the Sobre Vista Stable at Oakland has purchased two youngsters from C. T. Boots. Both were bred by Boots at his Elmwood Stud, and their names and breeding are: Detector, a bay colt by St. Symphorien—Stealth, and Provedore, a bay colt by St. Symphorien—Lucia di Lammermoor.

OAKLAND FORM CHART.
(OAKLAND.)

WEDNESDAY, MARCH 18, 1908. WEATHER CLEAR. TRACK FAST.

One hundred and twelfth day. New California Jockey Club. Winter Meeting of 151 days. (36 books on.)

Presiding Judge, E. C. Hopper. Starter, J. J. Holtman. Secretary, Percy W. Treat.

Racing starts at 1:40 p. m. (Chicago time 3:40 p. m.). W indicates whip, S spurs, B blinkers. Figures in parentheses following the distance of each race indicate index number, track record, age of horse and weight carried.

73765
FIRST RACE—Futurity Course. (170 feet less than 3-4 mile.) (71817—1:08⅘—2—99.) $400 added. 3-year-olds and upward. Selling. Net value to winner $385.

Ind	Horses	A	Wt	PP	St	¼	½	¾	Str	Fin	Jockeys	Owners	O	H	C	P	S
(73617)	JOHN H. SHEEHAN	w	4	106	11	2	1nk	2¹½	1¹	1²½	W Miller	J M Crane	3	17-53		6-5	1-2
73709	DICK WILSON	WB	5	112	1	5	8²	8h	5⅜	2h	Butwell	P Sullivan	12	40	40	10	4
73593	PRINCE BRUTUS	w	6	109	2	4	9²	9³	7⅛	3n	Gilbert	L A Wilson	12	15	13	5	2½
73421	JAMES A. MURRAY	w	6	111	8	6	3¾	3²	3¹½	4¹½	Keogh	D A Ross	6	9	8	4	2
73631	BALREED	w	3	93	7	3	4¹½	4½	4nk	5²½	Buxton	J B Dunn	30	100	100	40	10
73650³	BYRON	WB	3	93	10	1	2⁴	1½	2¹½	6²	A Walsh	Mobile Stable	15	25	25	10	13-5
73709²	B. OF IROQUOIS	w	4	109	9	9	7nk	7nk	8½	7¹	W Kelly	M Reis	8-5	8-5	7-5	11-20	1-3
73690	OLD SETTLER	w	3	96	3	8	6h	6h	9²	8h	A Harris	W Walker	8	16	16	7	16-5
68856	AARON J.	w	10	111	5	7	5nk	5nk	6nk	9nk	G Bullman	J H Brannon	15	16	12	6	3
72888	SCAMPER	w	4	103	4	10	10²	10³	10³	10²	J Butler	SobreVistaStable	60	200	200	80	40
72945	HAND-ME-DOWN	w	3	102	6	11	11	11	11	11	Scoville	J Dinkelspiel	20	150	150	25	15

Time, 1:11.

Winner—Ch. c, by Rubicon—Carilia (trained by J. Dixon).

Went to post at 1:44. At post 3 minutes. Start good. Won easily; second and third driving. John H. Sheehan, from a flying start, practically set the pace from the start and drew out decisively right at the end. Dick Wilson began slowly and was shuffled to the rear, but closed a big gap in the last half. Prince Brutus, knocked back in the early running, made up much ground and ran a cracking race. James A. Murray ran prominently for five furlongs, but failed to stay. Balreed also ran in forward contention to the stretch. Byron helped to make the running for five furlongs. Belle of Iroquois got away badly and was unable to make up any ground on the leaders, but took the extreme outside route and her race should be thrown out. Old Settler ran poorly. The winner was entered for $400; no bid.

Scratched—71970 Wahoo, 95.

Overweights—John H. Sheehan, 1 pound; Aaron J., 2; Hand-me-down, 1.

73766
SECOND RACE—1-2 Mile. (4528—47⅕—2—98.) Purse $500. 2-year-olds. Allowances. Net value to winner $400.

Ind	Horses	A	Wt	PP	St	¼	½	¾	Str	Fin	Jockeys	Owners	O	H	C	P	S
(73251)	ROSE QUEEN	w	114	4	2	1¹½	1²	1²½	W Miller	A Koenigsberg			9-10	11-10	11-10	9-20	1-4
(73689)	ON PAROLE	w	109	6	5	2⁴	2³	2nk	Scoville	Keene Bros			5	6	4½	11-10	1-2
73345	WORK BOX	w	109	2	1	3²	3¹½	3²	Sandy	F W Doss			4	5	4½	6-5	2-5
73670²	TOM HAYWARD	w	101	3	3	5⁸	5¹⁰	4³	W Kelly	J D Millin			12	30	30	6	2
(73651)	SEATTLE	w	106	5	4	4²	4¹	5¹⁰	J Hayes	B Schreiber			5	6	5½	7-5	1-2
	MIDDIE	WB	104	1	6	6	6	6	Post	OrmondaleStable			60	100	100	30	10

Time, 23⅘, 47⅕ (new track record).

Winner—Br. f, by Kingston—White Rose (trained by W. Cahill).

Went to post at 2:10. At post 1 minute. Start good. Won cantering; second and third driving. Rose Queen drew out at the start, won all the way unextended and is a crackerjack. On Parole, away badly, was quickly rushed into nearest pursuit of the winner, ran a good race and is of superior class. Work Box broke striding, but was outpaced badly by the first two to the stretch, where he closed up like a shot. Tom Hayward, shuffled to the rear at the start, closed up steadily into a fast going and close up fourth. Seattle, crowded to the rear in the early running, finished well, but can do better. Middie was green, but is a supposed good one.

Scratched—73670 Prince Ormonde, 101.

73767
THIRD RACE—1 5-8 Miles. (68432—2:48⅕—7—107.) Purse $500. 4-year-olds and upward. Selling. Net value to winner $400.

Ind	Horses	A	Wt	PP	St	¼	½	¾	Str	Fin	Jockeys	Owners	O	H	C	P	S
73691	EDUARDO	WB	6	106	4	3	4¹½	2¹½	2¹½	1²	1²	W Fischer	J B Dunn	3	16-52	1	1-2
73731	MONACO MAID	w	6	97	10	5	3½	3nk	3¹½	2²	2⁴	A Harris	W Walker	6	10	6½	2½	6-5
73653	ROYAL MAXIM		4	100	5	4	1³	1½	1h	3¹½	3¹½	J Butler	A M Covington	8	11	11	4	9-5
73614³	ROTROU	WS	5	105	6	8	9⁵	6¹	4nk	4nk	4nk	Butwell	W Murphy	8	15	15	5	2
(73614)	KOGO	WS	4	98	7	9	7nk	5½	5¹½	5¹	5¹½	Gilbert	P Albertson	2	2	9-5	3-5	1-3
73653	TETANUS	WS	4	90	2	1	6¹½	7nk	8³	7½	6nk	C'boneau	L Fountain	20	20	20	8	4
73731	ORCHAN		7	101	9	7	2¹½	4¹	6²	6½	7²½	E Sullivan	E J Ramsey	60	100	100	40	20
73708	TALAMUND	WSB	5	101	3	2	8¹	8³	7¾	8⁴	8¹	G McL'lin	T E McLaughlin	30	50	50	15	8
73731	FULLETTA	WB	5	107	1	6	5¹	9⁶	9⁶	9⁴	9¹	Lycurgus	H G Bedwell	10	15	15	6	2½
73573	DANIEL C.	WSB	5	92	8	10	10	10	10	10	10	J Davis	E Dealy	60	100	100	40	20

Time, 24⅘, 50, 1:16⅘, 1:43⅘, 2:08⅕, 2:48⅕.

Winner—B. g, by Eddie Jones—Duckling (trained by J. B. Dunn).

Went to post at 2:36. At post 1 minute. Start good. Won easily; second and third driving. Eduardo, after being reserved under a pull in close pursuit of the leader for the first mile, drew out and held sway to the end. Monaco Maid ran in a forward position throughout and finished gamely. Royal Maxim made the running for a mile and a furlong and tired after a sharp brush with the winner. Rotrou held forth in the rear for a mile, then moved up well. Kogo, dull of speed and away poorly, took the outside route, losing much ground, and failed unexpectedly to stay. Tetanus finished well. Orchan showed speed and is improving. The winner was entered for $1,400; no bid.

Overweights—Rotrou, 2 pounds.

73768
FOURTH RACE—3-4 Mile. (72047—1:11⅕—3—103.) Purse $600. 3-year-olds and upward. Handicap. Net value to winner $450.

Ind	Horses	A	Wt	PP	St	¼	½	¾	Str	Fin	Jockeys	Owners	O	H	C	P	S
(73713)	FIREBALL	WB	6	107	7	5	3½	3³	1nk	1½	Lycurgus	H G Bedwell	2½	13-59		4-5	2-5
73713	THE MIST	w	6	102	4	2	5nk	5nk	5²	2¾	J Butler	D A Ross	4	5	4	8-5	7-10
73713	BURNING BUSH	w	4	97	6	1	1h	1nk	2¹	3h	Gilbert	Maple Stable	10	13	13	5	11-5
73713	CLOUDLIGHT		6	93	2	4	2²	2h	3³	4²	A Walsh	Molera & Josephs	20	20	13	5	11-5
73713	BUCOLIC	w	8	98	8	6	7¾	7²½	7½	5¾	Kirsch'm	Walker&McKin'p	6	9	8½	3	7-5
72793²	BLONDY	w	4	95	3	7	6³	6¹	6nk	6nk	F H'brand	C Helfers	20	30	30	10	5
72578	NATIVE SON	s	4	97	5	3	4²	4²	4½	7²	Buxton	KenilworthSkFm	12	16	16	6	3
73674³	ENTRE NOUS	w	6	98	1	8	8	8	8	8	W Kelly	M Reis	3½	21-54		8-5	7-10

Time, 23⅘, 47⅕, 1:12⅘.

Winner—Ch. g, by Ben Strome—Sly Nun (trained by H. G. Bedwell).

Went to post at 3:00. At post 10 minutes. Start bad. Won driving; second and third the same. Fireball, from a lucky outside start, was reserved in close early pursuit of the pacemakers and drew out midway of the stretch, but just lasted the journey and was very lucky. The Mist, shuffled back after the start and inadequately ridden, closed a big gap in a belated rush and was best. Burning Bush, from a flying start, set the pace for five furlongs and tired, but was a game third. Cloudlight ran lapped on the leader throughout, only tired right at the end and is becoming very good. Bucolic, away poorly, closed a big gap. Blondy, from a bad start, steadily improved his position. Native Son, after prominent contention for five furlongs, tired palpably and was short. Entre Nous, nearly left, cantered in the rear all the way.

Scratched—73674 Ocean Shore, 97.

73769
FIFTH RACE—1 Mile and 70 Yards. (69056—1:43—5—106.) Purse $400. 3-year-olds and upward. Selling. Net value to winner $325.

Ind	Horses	A	Wt	PP	St	¼	½	¾	Str	Fin	Jockeys	Owners	O	H	C	P	S
73708	HENRY O.	WSB	6	114	11	12	10¹	7⁴	4²	3²½	1nk	A Harris	W Walker	6	9	5½	2	6-5
73692	TEN OAKS	WSB	6	119	3	3	3nk	2nk	2³	2²	2¾	W Fischer	W L Ashe	6	8	7	3	8-5
73731	CONFEDERATE	WB	5	122	10	6	2¹	1²	1½	1nk	3⁶	Scoville	Keene Bros	2	3½	3½	8-5	4-5
73133	CARDINAL SARTO	WS	6	119	6	5	4¹	4¾	3¾	4⁴	4nk	Kirsch'm	L C Williams	7	12	12	5	2½
73671	CAPTAIN BUSH	WS	5	119	1	2	9¹½	9½	6¹	5¹½	5¹½	W Miller	C Helfers	5	5½	4½	2	6-5
73673	ALTAIR	WB	3	102	12	8	7½	6nk	8¹½	6nk	6nk	C'boneau	D S Fountain	8	12	12	5	2½
73443	WARDEN YELL	WSB	3	107	7	10	8¹	10⁶	9¾	8½	7⁴	J Hayes	Oakland Stable	10	10	7	4	2
73309	COCYTUS	WS	3	104	2	4	5¾	5¾	5nk	7½	8½	J Butler	J H Sawyer	7	8	8	4	2
73517³	RUSTLER	WB	3	104	5	1	1¾	3¹½	7⁶	9⁴	9³	W Kelly	Golden Gate S'ble	12	15	15	6	3
73519	BURLINGAME	W	3	106	9	7	6¹	8nk	10¹⁵	10¹⁵	10¹⁵	McClain	F W Healey	30	30	25	8	4
73157	ROSE OF BENGAL	W	3	104	4	11	11⁴	11⁶	11⁸	11¹⁰	11¹⁰	Stuart	J Schreiber	40	60	60	20	10
73517	MIKE ASHEIM	WSB	3	107	8	9	12	12	12	12	12	Butwell	W P Magrane	30	60	40	15	8

Time, 24, 48⅘, 1:14⅘, 1:41⅕, 1:46.

Winner—Br. g, by Charade—Fruit of the Loom (trained by W. Walker).

Went to post at 3:32. At post 1 minute. Start bad. Won driving; second and third the same. Henry O., all but left and on the extreme outside, closed up steadily and rapidly throughout and got up in the last stride. Ten Oaks, after forward close and persistent pursuit of the pacemaker, wore him down in a long stretch drive and was a game second. Confederate drew out on the backstretch and set the pace to the last two strides. Cardinal Sarto ran in prominent contention for seven furlongs. Captain Bush, away flatfooted and quickly shuffled to the rear, made up considerable ground. Altair finished well up. Warden Yell, away poorly, closed a gap. The winner was entered for $400; no bid.

Overweights—Burlingame, 2 pounds; Rose of Bengal, 2.

73770
SIXTH RACE—1 Mile and 70 Yards. (69056—1:43—5—106.) Purse $400. 3-year-olds and upward. Selling. Net value to winner $325.

Ind	Horses	A	Wt	PP	St	¼	½	¾	Str	Fin	Jockeys	Owners	O	H	C	P	S
73731²	MIKE JORDAN	WS	7	118	12	9	8¾	5½	5h	1nk	1½	Galindo	W St Vincent	3	5	5	2	1
73631	HANDMAIDEN	WB	4	113	9	6	1¾	1½	1¾	3¹	2nk	J Hayes	A Lunsman	15	40	40	15	6
73729²	PATRIOTIC	WB	3	105	3	2	2½	2¾	2²	2nk	3¾	W Fischer	J B Dunn	8	13	13	5	2½
73732	MARG'T RANDOLPH	W	3	104	11	10	11³	7h	9³	7⁴	4½	J Butler	J S Hawkins	4	5	5	2	1
73731³	CARTHAGINIAN	WSB	4	118	5	5	6¾	9²	7nk	8nk	5nk	W Knapp	S P Tate	4	6	6	2	1
73633	ST. SENICUS	WS	5	122	2	1	4h	3¾	3²	4nk	6h	Kirsch'm	J J Ellerd	8	8	6	2½	6-5
73673	BE THANKFUL	WB	3	106	1	3	7nk	6¹½	4nk	5h	7³	Sandy	J M Crane	8	10	8	4	2
(73578)	MITRE	W	4	115	10	7	5¹½	4¹	6¹½	9²	8¹	Gargan	Menlo Stable	10	12	12	5	2½
73654²	VINTON	WB	4	110	4	8	10nk	8h	8½	10²	9nk	Pohanka	H L Jones	8	8	8	3	3-2
73441	SILVA	WB	4	115	7	11	12	10nk	10	6nk	10½	McClain	W P Fine	12	13	13	5	2½
73712	MAXTRESS	w	7	119	6	4	3¾	12	11	11⁵	11¹⁰	Gilbert	J W Walsh	7	7	6	2½	6-5
73633	GROMOBOI	w	4	115	8	12	9¹½	11¹	12	12	12	A Will'ms	R R Rice Jr	20	25	25	8	4

Time, 24⅘, 49⅘, 1:15⅘, 1:42, 1:46⅕.

Winner—B. g, by Nephew—Zylpha (trained by W. St. Vincent).

Went to post at 3:54. At post 1 minute. Start good. Won driving; second and third the same. Mike Jordan, on the extreme outside, closed a big gap in the first six furlongs and made good decisively finally. Handmaiden drew out quickly and made the running to the last sixteenth before she succumbed and made a cracking effort. Patriotic ran in forward and persistent pursuit of the leaders all the way and held on gamely. Margaret Randolph, nearly left, made up ten lengths on the leaders. Carthaginian had a rough journey throughout and was in close quarters at the end of a fast finish. St. Senicus was a forward and game contender all the way. Be Thankful had a bad start and rough journey and was securely pocketed in the last sixteenth. Mitre and Vinton both lacked respectable speed. Silva and Gromoboi had no chance at the start. The winner was entered for $600; no bid.

Overweights—Patriotic, 1 pound.

LOS ANGELES FORM CHART.
(SANTA ANITA PARK.)

WEDNESDAY, MARCH 18, 1908. WEATHER CLOUDY. TRACK FAST.

Eighty-eighth day. Los Angeles Racing Association. Winter Meeting of 100 days. (21 books on.)

Presiding Judge, A. W. Hamilton. Starter, Richard Dwyer. Secretary, E. C. Smith.

Racing starts at 1:50 p. m. (Chicago time 3:50 p. m.). W indicates whip, S spurs, B blinkers. Figures in parentheses following the distance of each race indicate index number, track record, age of horse and weight carried.

73759
FIRST RACE—5-8 Mile. (72336—59⅘—2—108.) Purse $400. 3-year-olds. Selling. Net value to winner $325.

Ind	Horses	A	Wt	PP	St	¼	½	¾	Str	Fin	Jockeys	Owners	O	H	C	P	S
73608³*	EONITE	WB	106	3	6	2²	2½	2h	1h		Harty	Mrs J M Cooper	5	5	4½	8-5	4-5
73471	AQUILINE	W	97	4	2	1½	1h	1½	2³		E Martin	Pasadena Stable	2	4	4	8-5	4-5
73457³	LADY POWELL	WB	102	9	9	6¹	6½	6¹	3nk		Vand'sen	H Mason	8	10	10	4	2
73088³	ARTHUR HYMAN	W	107	8	7	4¹	4¹	4h	4h		C H Shil'g	E J Baldwin	8	8	5	2	1
73512	CARDINAL	W	103½	7	5	3nk	3nk	3¹	5¹		Musgr've	P T Chinn	2	4	3	6-5	3-5
73471	ED B.	W	104	10	11	5²	5¹½	5½	6⁴		Shriner	OakwoodSkRnch	6	10	10	4	2
73433	MONTCLAIR	W	99	1	4	11³	11²	8½	7h		Goldstein	E L Talley	10	20	20	8	4
73667	TARABAN	WSB	101½	12	10	8¹½	8¹	9½	8h		M Murphy	F Martin	50	50	50	20	8
73471	KOPEK	WSB	107	11	8	9¹	9nk	10¹	9½		G Burns	R H Harris	30	30	30	12	6
73667	OTWELL	WB	104½	2	3	12	12	12	10½		Lloyd	W Chamberlain	15	25	25	10	5
73433	BARNEY OLDFIELD	W	104	5	12	10h	10¹	11¹	11¹		G. Archib'd	M Garrity	20	50	50	20	10
~~72937~~	~~PONTEX~~	~~WSB~~	~~95½~~	~~6~~	~~1~~	~~7h~~	~~7½~~	~~7h~~	~~12~~		~~Cadman~~	~~S C Allen~~	~~50~~	~~100~~	~~100~~	~~40~~	~~20~~

*Disqualified for foul. Time, 24⅘, 48⅕, 1:00⅘.

Winner—B. f, by Ben Strome—Aine (trained by P. J. Williams).

Went to post at 1:50. At post 8 minutes. Start good. Won driving; second and third the same. Eonite forced a sharp pace throughout, but was interfering with and bore over on Aquiline in the final three-sixteenths, for which he was disqualified, Aquiline being placed first, Lady Powell second and Arthur Hyman third. Aquiline showed the most early speed and clung on tenaciously all of the final quarter and would have won, anyhow, but for the interference. Lady Powell, in close quarters to the stretch, got through in the last sixteenth and finished fast. Arthur Hyman ran well, but tired suddenly in the last sixteenth. Cardinal showed speed, but fell away when an eighth out. The winner was entered for $800; no bid.

Scratched—73457 Dally, 102; 73471 Albion H., 102; 73512 Karodo, 107; 73608 Compound Interest, 97.

Overweights—Eonite, 2 pounds; Cardinal, 4½; Taraban, 2½; Otwell, 2½; Pontex, 1½.

73760
SECOND RACE—1-2 Mile. (73549—47⅘—2—96.) Purse $400. 2-year-olds. Selling. Net value to winner $325.

Ind	Horses	A	Wt	PP	St	¼	½	¾	Str	Fin	Jockeys	Owners	O	H	C	P	S
73596	STEEL	WB	106	4	5	1½	1½	1h			C H Shil'g	S C Hildreth	9-5	2	2	4-5	2-5
(73626)	MAD'NE MUSGRAVE	WB	103½	5	4	2h	2¹	2¹			Musgr've	P T Chinn	8-5	9-5	3-2	1-2	1-4
73587	COLORED LADY	W	106	7	6	3½	3²	3¹½			G Burns	R F Carman	4	5	5	2	4-5
73664	MATTIE RUSSELL	W	106	1	1	5¹	5¹	4½			Harty	J J Walsh	10	12	12	5	2
73722	CALERA	W	101	8	8	4h	4½	5h			Goldstein	M B Fisher	30	50	50	20	8
73722	BELL OF BRASS	W	104½	2	2	7¹	7½	6¹			Lloyd	W Chamberlain	20	30	30	10	4
73607³	OLLIE WARD	W	101	6	7	8	8	7¹			Vand'sen	J M Stokes	15	16	15	6	3
(73607)	BOLD	W	103	3	3	6¹	6¹	8			Shriner	W D Millard	10	11	10	4	3-2

Time, 24, 48⅘.

Winner—B. c, by Mimic—Star (trained by S. C. Hildreth).

Went to post at 2:21. At post 3 minutes. Start good. Won driving; second and third the same. Steel showed a high order of speed throughout and stood a hard last eighth drive gamely. Madeline Musgrave forced the pace throughout, was under the whip in the final sixteenth and finished resolutely, but could not get up. Colored Lady followed the pacemakers closely throughout and finished fast. Mattie Russell closed a gap in the stretch and finished like a shot. The winner was entered for $600; no bid.

Scratched—73722³ Frieze, 108.

Overweights—Madeline Musgrave, 3½ pounds; Mattie Russell, 3; Bell of Brass, 2½.

73761
THIRD RACE—1 Mile. (72426—1:37⅘—3—108.) Purse $400. 4-year-olds and upward. Selling. Net value to winner $325.

Ind	Horses	A	Wt	PP	St	¼	½	¾	Str	Fin	Jockeys	Owners	O	H	C	P	S
73529	CHARLEY PAINE	WB	4	104	6	8	9¹	5¹	4¹	5½	1½	G Burns	J Touhey	6	8	8	3	3-2
73684³	DAZZLE	WB	6	104	1	6	6h	6h	5¹	6¹	2h	Shriner	J Webber	2½	4	4	8-5	7-10
(73705)	CATALINE	WB	7	104	2	10	10²	7½	6h	4h	3³	Musgr've	J M Stokes	2	2	6-5	1-2	1-4
73553³	HUAPALA	W	7	102	5	5	4h	10²	10²	7¹	4h	G Archib'd	J C Wever	15	20	20	8	4
(73132)	LIBERTO	WB	7	104	11	9	5¹	3¹	2¹	1¹	5¹	C H Shil'g	Mrs C C West	5	6	6	2	6-5
73494	CHARLES GREEN	WSB	5	104	3	3	1¹	2½	3¹	2½	6⁴	Nelson	W A Cushman	30	30	12	5	2½
73606³	DULCINEA	W	4	106	4	1	3h	1h	1½	3¹	7h	Harty	Arnell Stable	10	10	8	3	3-2
73687	RED THISTLE	WSB	7	104	8	4	8h	8h	8½	9¹	8¹	Lloyd	Miller&Johnson	50	60	60	20	10
73606	SALINA	W	5	102	9	7	7h	9²	9½	8½	9¹	Goldstein	White & Wymick	50	60	60	20	10
73534	SHERRY	WSB	8	107½	7	2	2¹	4h	7½	10¹	10¹	Kunz	Mrs C Vandusen	20	30	30	10	5
73553	LORD ROSSINGTON	WB	4	99	10	11	11	11	11	11	11	Taplin	G Motheral	30	30	30	10	5

Time, 24⅘, 48⅘, 1:14⅘, 1:40.

Winner—

speed, always held the race safe. Ormonde's Right trailed close up for the first seven furlongs, then moved up fast on the outside of the others and finished fast under keen urging. Nadzu, reserved for the stretch run, failed to make good when called upon and was tiring palpably in the last sixteenth. Elie raced forwardly to the final sixteenth, then fell away fast. Lady Chiswell pulled up very lame. The winner was entered for $400; no bid.

73764

SIXTH RACE—**5 1-2 Furlongs.** (72550—1:05⅘—4—106.) $400 added. 4-year-olds and upward. Allowances. Net value to winner $300.

Ind	Horses	A	Wt	PP	St	¼	½	¾	Str	Fin	Jockeys	Owners	O	H	C	P	S
73703	DOMINUS ARVI	WB	4 119	5	5	3½	2³	2½	1²½	1	C H Shil'g	G Summers	2	11-59	5	3-5	out
73348	BOTANIST	W	4 119	4	4	1h	1h	1½	2¹½	2	G Burns	L L Hayman	5	5	4	6-5	out
73724²	ARKLIRTA	WB	5 123	2	3	4³	4²	3¹	3¹½	3	Musgr've	D McNaughton	2½	3½	3½	1	2-5
(73586)	L. OF T. FOREST	WB	5 120	3	2	2h	3h	4⁵	4⁶	4	Shriner	W Gabriel	3	3	13	54-5	out
73627³	BRIBERY	WB	5 118	1	1	5	5	5	5	5	D Boland	R T Offutt	10	12	12	4	8-5

Time, 23⅘, 47⅘, 1:00, 1:06⅘.

Winner—Ch. g, by Kismet—Chitose (trained by G. Summers).

Went to post at 4:01. At post 2 minutes. Start good. Won easily; second and third driving. Dominus Arvi raced forwardly to the stretch and, when an eighth out, singled into an easy lead, holding Botanist safe at the end. Botanist showed great speed to the final sixteenth, then tired fast. Arklirta swung to the rail when turning for home and loomed up dangerously midway of the stretch, but tired palpably in the final sixteenth. Lord of the Forest was speedy, but fell away fast after turning for home.

NEW ORLEANS FORM CHART.

(CITY PARK.)

WEDNESDAY, MARCH 18, 1908. WEATHER CLEAR. TRACK FAST.

Fifty-second day. City Park Jockey Club. Winter Meeting of 61 days. (26 books on.)

Presiding Judge, Clarence McDowell. Starter, A. B. Dade. Racing Secretary, E. W. Maginn.

Racing starts at 2:30 p. m. W indicates whip, S spurs, B blinkers. Figures in parentheses following the distance of each race indicate index number, track record, age of horse and weight carried.

73752

FIRST RACE—**3-4 Mile.** (66510—1:12⅜—4—101.) $400 added. 3-year-olds and upward. Selling. Net value to winner $355.

Ind	Horses	A	Wt	PP	St	¼	½	¾	Str	Fin	Jockeys	Owners	O	H	C	P	S
(73620)	COME ON SAM	WS	5 106	6	3	2¹	2¹	1½	1²		G Swain	G L Shugart	2½	3	13	-51	1-2
73218	FOXHALL	W	5 106	3	1	3¹	3½	3²	2nk		Mulcahy	J J Ogles	60	60	30	12	5
73677	BEN STRONG	WB	4 106	10	2	1¹	1¹½	2¹½	3¹½		J Lee	L A Cella	2	3	12	-51	2-5
73680	NO QUARTER	WB	4 103	8	4	4¹	4²	4¹	4¹½		Pickens	A B Maginnis	6	7	5½	2	4-5
73695	ALENCON	WB	6 106	5	9	9¹½	7h	7¹½	5¹		V Powers	E J Gildersleeve	12	20	17	6	3
73658	GRACCHUS	WB	4 105	7	6	5h	5½	5½	6²		Dubei	W Gerst	30	30	30	10	5
73047	GIBSON	W	5 106	4	8	8¹	8³	8²	7²		Brussel	P M Civill	10	30	25	8	4
73639	EMERGENCY	WB	7 112	9	7	6¹½	6¹	6²	8⁴		Nicol	B C Evans	4	6	4½	3-2	7-10
73083	BOUNDING ELK	WB	3 101	1	5	7h	9¹	9²	9³		A Martin	W Newman	60	100	100	40	20
72636	ORLANDOT	WB	3 94	2	10	10	10	10	10		S Flynn	W H Fizer	30	60	60	15	7

Time, 23¾, 48, 1:13⅘.

Winner—B. g, by Dr. MacBride—Sis Vic (trained by H. I. Saxton).

Went to post at 2:29. At post 3 minutes. Start good. Won easily; second and third driving. Come On Sam was restrained for the first half, moved up fast when called on and, wearing Ben Strong down in the stretch, won with speed in reserve. Foxhall broke fast, was a close contender for the first half and, standing the last furlong drive gamely, took second place in the last stride. Ben Strong showed the most early speed, but quit badly after going five furlongs. No Quarter had no mishaps. Alencon came from a long way back in the last quarter. Emergency ran poorly and can do much better. So can Gibson. The winner was entered for $500; no bid.

Scratched—73699 Hadur, 108.

Overweights—Orlandot, 2 pounds.

73753

SECOND RACE—**Short Course.** Steeplechase. (68192—2:54—5—158.) Purse $400. 4-year-olds and upward. Handicap. Net value to winner $300.

Ind	Horses	A	Wt	PP	St	3	5	7	9	Str	Fin	Jockeys	Owners	O	H	C	P	S
(73370)	K. RIDGELEY	W	4 145	5	5	4h	1½	1¹	1²	1½	1¹½	E Heider	O Hak	6-5	6-5	1	1-2	1-4
73715³	DR. LOGAN	W	5 151	4	4	6¹	5³	3h	2⁶	2³	2³	Sobell	B Schreiber	3½	4	3½	7-5	3-5
73467	GOLD CIRCLE	W	4 137	2	2	5h	3h	5¹	3¹	3⁶	3⁸	Archib'ld	T D Sullivan	5	10	8	3	1
73734²	LINDALE	W	6 140	6	6	2½	6	6	4½	4⁵	4⁸	Pending	J H Slack	8	15	13	4	2
73467	WOODSIDE	4	135	7	7	7	2²	4³	5	5	5	Welton	H Flippen	10	15	13	4	2
78005	JOHN DILLON	W	5 154	3	3	3¹	4h	2h	Fell.			G'ntland	W Webb	8	10	10	4	2
(73715)	DARIO	W	4 141	1	1	1¹	Fell.					McKin'y	J Johnston	8	13	10	4	2

Time, 2:59⅘.

Winner—B. c, by Gerolstein—The Proof (trained by U. J. Hak).

Went to post at 2:52. At post 1 minute. Start good. Won easily; second and third driving. Kemp Ridgeley was repeatedly interfered with by the wild running and riderless Dario, but managed to shake him off at next to the last jump and, after a mild drive, disposed of Dr. Logan and won going away. Dr. Logan fenced and ran well and was also a sufferer from interference. Gold Circle went well and had no mishaps. Lindale ran poorly. Woodside quit after going one turn of the course. John Dillon fell at the eighth jump while in a contending position. Dario fell early.

Scratched—73658 McAllister, 135; 73566 Gorden Rusk, 130.

73754

THIRD RACE—**3-4 Mile.** (66510—1:12⅜—4—101.) $400 added. 3-year-olds and upward. Selling. Net value to winner $345.

Ind	Horses	A	Wt	PP	St	¼	½	¾	Str	Fin	Jockeys	Owners	O	H	C	P	S
73680²	ROBIN HOOD	WB	7 108	3	2	1¹	1³	1³	1¹		Notter	J P Mayberry	11-5	11-5	11-5	3-4	1-3
73621²	MERRICK	WB	5 112	4	1	2h	2¹½	2²	2⁵		Nicol	J C Milam	9-10	6-5	6-5	2-5	out
73641	MISS DELANEY	WB	3 95	1	3	6¹½	6¹	5¹	3³		Delaby	R E Watkins	15	25	25	8	3½
73601³	DANDY DANCER	WB	3 85	5	5	5¹	5²	3½	4¹		T Koerner	H W Moseley	15	20	20	7	2½
73695	HANDZARRA	WB	6 99	7	4	4¹	3h	4h	5²		Sumter	J H McCormick	8	8	6	2	1
73565	PLATOON	WB	6 106	2	7	3¹½	4²	6³	6²		J Lee	E D King	10	16	16	5	2
73680	BEATRICE K.	WB	5 104	6	6	7	7	7	7		V Powers	J Stevens	12	20	20	6	2½

Time, 23⅘, 47, 1:12⅘.

Winner—B. g, by Kingston—Belle of Maywood (trained by J. P. Mayberry).

Went to post at 3:20. At post 1 minute. Start good for all but Platoon. Won handily; second and third driving. Robin Hood, away forwardly, set a fast pace all the way and, after a slight shaking up in the last furlong, held Merrick safe to the finish. Merrick was always in closest pursuit, ran a good race and was gaining at the end. Miss Delaney, from a slow beginning, moved up fast on the stretch turn and finished gamely. Dandy Dancer ran fairly well, but was not good enough. Handzarra ran well for a half and dropped out in the stretch run. Platoon had much the worst of the start, raced into a prominent position in the first half and tired. Beatrice K. ran a bad race and can do much better. The winner was entered for $600; no bid.

Scratched—(73716) Ketchemike, 105; 73676 Risk, 96.

73755

FOURTH RACE—**1-2 Mile.** (53183—47⅘—2—115.) **Louisiana Stakes.** $1,000 added. 2-year-olds. Allowances. Net value to winner $1,790.

Ind	Horses	A	Wt	PP	St	¼	½	¾	Str	Fin	Jockeys	Owners	O	H	C	P	S
(73714)	ELIZ'H HARWOOD	W	115	6	4	3²	2¹	1¹			C Koerner	E Corrigan	*8-5	9-5	8-5	7-20	out
(73637)	ANNE M'GEE	W	115	2	2	2¹½	1¹	2nk			Brussel	E Corrigan	*8-5	9-5	8-5	7-20	out
73694	BROUGHAM	WB	115	4	3	5¹⁰	3¹½	3²			V Powers	J I Sockwell	10	10	10	11-5	7-10
73714	INEZ SISTER	W	110	5	5	4h	4h	4²			Notter	C R Ellison	12	20	15	4½	6-5
(72950)	FORE	W	120	3	1	1nk	5¹⁵	5¹²			J Lee	L A Cella	4-5	9-10	9-10	2-5	out
	SNAP	W	113	1	6	6	6	6			Nicol	R Tucker	15	15	15	6	11-5

*Coupled in betting; no separate place or show betting.

Time, 23⅘, 48⅘.

Winner—B. f, by Marta Santa—Proclaim (trained by J. Collins).

Went to post at 3:50. At post 3 minutes. Start good. Won driving; second and third the same. Elizabeth Harwood was away slowly and moved into contention with a rush after going a furlong, was hard held in the stretch and won with speed in reserve. Anne McGee, away forwardly, raced Fore into defeat in going the first quarter and held on well in the stretch run. Brougham, from a slow beginning, closed a big gap and would have been second but for interference. Inez Sister ran a good race and was going fast at the end. Fore showed speed, but tired badly after going a quarter and also appeared to have been sharply interfered with by Anne McGee. Snap acted green at the post and bolted to the outside at the start.

Scratched—73599 My Lady Frances, 110; 73618 Irrigator, 118; 73714 Intervene, 115; 73352 Yankee Daughter, 110; (73675) Little Mose, 118; 73694³ Nigger Baby, 110; 73675² Columbus, 110.

73756

FIFTH RACE—**3-4 Mile.** (66510—1:12⅜—4—101.) Purse $500. 3-year-olds. Allowances. Net value to winner $400.

Ind	Horses	A	Wt	PP	St	¼	½	¾	Str	Fin	Jockeys	Owners	O	H	C	P	S
(73659)	AL MULLER	W	106	2	3	1¹½	1²	1½	1½		J Lee	W H Fizer	2	11-58	5	7-10	1-5
73696²	HASTY AGNES	WB	109	3	1	3³	2¹	2²	2²		V Powers	H Clark	2	14-51	4-5	1-4	
73696	MISS SAIN	WB	97	5	4	4⁶	4¹⁰	4¹⁰	3½		G Swain	J M Gorman	4	5	16-59	-101	-3
76020²	R. C. RANN	W	103½	1	2	2½	3³	3²	4¹²		Notter	J C Milam	3½	5	4	8-5	3-5
(71323)	MASQUERADE	W	101	4	5	5	5	5	5		Brussel	J A Wernberg	20	50	50	15	4

Time, 23⅘, 47, 1:12⅘.

Winner—B. g, by Sorcerer—Discard (trained by W. H. Fizer).

Went to post at 4:21. At post 2 minutes. Start good. Won driving; second and third the same. Al Muller, away fast and showing superior speed, set a fast pace throughout and, standing a hard drive resolutely in the last furlong, held Hasty Agnes safe in the closing strides. Hasty Agnes appeared lame when going to the post, but was prominent all the way and ran a fast and game race. Miss Sain began slowly and lacked early speed, but went well through the stretch and outstayed R. C. Rann in the last furlong. R. C. Rann ran as if short and began tiring after going a half. Masquerade was always outpaced.

Scratched—(71977) The Shaughraun, 102.

Overweights—R. C. Rann, 1½ pounds.

73757

SIXTH RACE—**7-8 Mile.** (66928—1:26—3—87.) $400 added. 4-year-olds and upward. Fillies and Mares. Selling. Net value to winner $370.

Ind	Horses	A	Wt	PP	St	¼	½	¾	Str	Fin	Jockeys	Owners	O	H	C	P	S
73678³	LADY ESTHER	WB	5 105	9	8	8¹	7h	6¹	4¹	1¹½	S Flynn	P H Jones	6-5	2	8-5	3-5	out
73680	POSING	WB	5 109	2	5	3h	4nk	3nk	1¹	2¹	Nicol	J R Wainwright	10	15	15	4	8-5
73680	TOPSY ROBINSON	WB	5 104	4	4	6½	5¹½	4¹	2½	3³	Notter	H Oots	2	2	2	7-10	1-3
73680	CONSISTENT	W	5 104	7	3	1½	2¹	2h	5⁵	4³	A Martin	A A Galatoire	15	30	30	10	5
73604²	DRUID	WB	6 104	8	10	5²	6²	7²	7⁴	5n	Brussel	J A Wernberg	10	15	9	3	6-5
73680³	MISS STROME	WB	4 106	3	6	4¹	3h	5¹½	6¹	6¹	J Lee	L A Cella	4	6	6	2	4-5
73677³	VOHOOME	W	4 101	1	1	2¹	1h	1¹	3h	7⁴	Pickens	A B Maginnis	30	30	30	10	4
72531	ANNA FITZHUGH	W	7 101	6	9	9²	9²	9²	9²	8²	C'penter	C H Whittaker	200	500	500	200	60
73681	LADY ETHEL	WB	5 104	10	7	10	10	10	8½	9²	V Powers	B Vincent	40	100	100	30	10
73622	MISS FERRIS	WB	5 104	5	2	7h	8½	8h	10	10	C Booker	Hartley & Vititoe	100	200	200	80	20

Time, 24⅘, 48⅘, 1:14, 1:27⅘.

Winner—B. m, by Lord Esterling—Miss Alice (trained by T. Murray).

Went to post at 4:49. At post 1 minute. Start good. Won easily; second and third driving. Lady Esther, much the best, had a rough trip in the early running and was away poorly, but closed a big gap in the last quarter and, finishing with a rush, won going away. Posing, prominent all the way, was sharply impeded by Vohoome on the stretch turn and overcame the interference quickly, but quit in the last few strides. Topsy Robinson closed a gap and ran well, but was not good enough. Consistent was speedy, but quit after going a half. Druid had a rough trip. Miss Strome was shuffled back on the stretch turn. Vohoome set a fast pace, but tired and swerved in the stretch. The winner was entered for $900; no bid.

Scratched—(73297) Caper, 96; 73699 Grace Larsen, 105; 71681 Ingenue, 101; 73699 Sylvan Belle, 104.

Overweights—Posing, 1 pound; Miss Strome, 5; Anna Fitzhugh, 2.

73758

SEVENTH RACE—**1 1-16 Miles.** (67053—1:44⅘—4—98.) Purse $500. 3-year-olds and upward. Selling. Net value to winner $400.

Ind	Horses	A	Wt	PP	St	¼	½	¾	Str	Fin	Jockeys	Owners	O	H	C	P	S
73583²	ALMA DUFOUR	W	7 112	4	1	3½	2¹	1½	1¹	1¹	Nicol	E Corrigan	3-5	4-5	4-5	out	—
(73641)	REXANE	WB	3 89	5	2	4¹	4h	2h	2⁴	2¹⁰	Sumter	J H McCormick	2	2	9-5	7-20	out
72953²	LORD LOVAT	WB	4 110	2	5	5	5	3¹	3⁶	3¹⁰	Notter	E W Heffner	4½	5½	5½	1	1-6
73600	BELFORD	W	3 91	3	4	1²	1³	4³	4²	4nk	Norris	F W Torreyson	300	300	300	100	15
73658	DENIGRE	WB	4 103	1	3	2½	3h	5	5	5	Dubei	J M Gorman	40	100	100	20	3

Time, 25⅘, 49⅘, 1:15⅘, 1:40⅘, 1:47⅘.

Winner—B. m, by Artillery—Swanhilda (trained by J. Collins).

Went to post at 5:13. At post 1 minute. Start good. Won easily; second and third the same. Alma Dufour ran under reserve to the stretch, where she came away and won well in hand. Rexane was allowed to drop far back in the first half and suffered from interference when he attempted to take the lead, but finished fast and gamely. Lord Lovat had no mishaps and was never a dangerous contender. Belford showed the most speed for three-quarters and quit badly. Denigre was almost thrown on the upper turn. The winner was entered for $1,300; no bid.

Scratched—73698 The Thorn, 93; 73432 Doubt, 106.

New Orleans Entries and Past Performances for Thursday, March 19.

WEATHER CLEAR. TRACK FAST.

(Handicapped for a fast track.)

NEW ORLEANS ENTRIES.

(City Park.)

For differences in weight add or deduct 5 points to the pound. An extra good rider's average worth is 3 pounds.

Racing starts at 2:30 p. m.

×Runs well in mud. ⊕Superior mud runner.

First Race—1-2 Mile.
2-year-olds. Fillies. Allowances.
(Track record: 53183—47⅘—2—115.)

Ind.	Horses.	Rec.	A.	Wt.	Hdcp.
73694²	ARIONETTE	:48⅘		109	×725
73755²	Anne McGee	:48⅘		112	715
73714	Alice	:49⅘		105	×710
73618³	Pinion	:49⅘		105	×705
73755	Yankee Daughter			105	×705
73733²	Miss Imogene			100	705
73599	Lady Chilton			100	×705
73599	My Lady Frances			100	×700
73733	Babba			100	700
73714	Miss Hapsburg			105	×690
73599	Silverine			100	×675
73637	Lady Eleanor			109	625
73694	Freda W.			100	600

Second Race—Short Course.
Steeplechase.
4-year-olds and upward. Handicap.
(Track record: 68192—2:54—5—158.)

73715²	Pete Vinegar		5	142	×700
73467²	Dr. Heard		5	154	×695
73734³	Buckman		8	142	×695
73658	McAllister		4	135	690
73467	Coal Black Lady		7	144	690
73715	Galt		4	138	685
73715	Moongold		4	135	×675
73734	Gallithea		7	135	×670
71683	Piller		6	150	×600

Third Race—3-4 Mile.
3-year-olds and upward. Fillies and Mares. Selling.
(Track record: 66510—1:12⅜—4—101.)

73622	Belle Strome	1:13	6	103	×725
73604	Aunt Rose	1:17⅘	3	94	×720
73716	Rebel Queen	1:14⅘	3	94	⊕715
73643	Whisk Broom	1:13	3	94	⊕710
73657²	Bess Ward	1:15	3	94	705
73681²	Viperine	1:14	6	108	×700
73695	Fay	1:13⅘	4	105	×700
73178	Divorcee		3	94	⊕695
73658³	Rose of Pink		4	105	695
73657	Ethel Carr	1:17⅘	3	94	×695
73757	Vohoome	1:14⅘	4	105	690
73716	Tilekilns		3	89	685
73695	Bewitched	1:13⅘	3	94	×685
73699	Suffice	1:15⅘	6	108	×685
73657	Hasty		3	94	×675

Fourth Race—5 1-2 Furlongs.
3-year-olds and upward. Allowances.
(Track record: 66398—1:05⅘—3—94.)

(73716)	Ketchemike	1:08⅘	3	92	×725
72729	Grimaldi		4	101	×720
73621	Toy Boy	1:06⅘	4	101	715
73737	E. T. Sharp	1:08⅘	3	92	×715
(73677)	Momentum	1:07⅘	4	101	×710
73351	Zagg	1:08⅘	3	92	×705
73523	Kiamesha II.		5	103	×690
73716	Rural Boy	1:08⅘	3	89	×685
68216	Butinskie	1:07⅘	6	105	×680
73600	Inauguration	1:07	3	87	×680
73277	Yaddo		4	109	⊕675
69199	Lidwina	1:10⅘	6	103	×660
71547	Batsman		3	92	650
73639	The Piker		4	101	625
	Bonita Bess, br. m, by G. W. Johnson—Manola, by Glenelg.		6	103	

Fifth Race—7-8 Mile.
4-year-olds and upward. Selling.
Colts, Horses and Geldings.
(Track record: 66928—1:26—3—87.)

73584	Sam Taylor	1:27⅘	4	101	725
(73602)	Quadrille	1:37⅘	6	109	×720
73695³	Spion	1:28⅘	4	103	×715
73737	Convolo	1:27⅘	5	112	×710
(73680)	Hannibal Bey	1:26⅘	6	106	×705
73680	Funiculaire	1:26⅘	6	106	×705
73581	Avaunteer	1:28⅘	6	113	×700
73315	Keator	1:27	6	108	⊕700
73622³	Airship	1:28⅘	6	106	×700
73699²	Land Breeze	1:29⅘	5	106	×690
73103	Coon	1:28⅘	4	106	×685
73695	Jim Simpson		4	105	×680
(73661)	Hooray	1:28⅘	5	105	×680
73680	Meadowbreeze	1:26⅘	5	109	×675
73624	Pinsticker	1:31⅘	5	101	×675

Sixth Race—1 1-8 Miles.
4-year-olds and upward. Selling.
(Track record: 67552—1:52⅘—4—99.)

73699³	Blaze o'Light		4	98	×725
73660	Gilfain		8	104	720
73699	Marsh Redon		6	104	×715
73623	John McBride	1:56⅘	5	104	×710
73678	Elfall		4	100	×705
73508	Coruscate	1:54	8	97	×700
73623	Betsy Binford	1:53⅘	4	93	×700
73739	George Bailey	1:56⅘	4	100	⊕690
72821	Nine	1:55⅘	6	104	×680
73451	Shining Star		6	104	×675

Seventh Race—1 1-8 Miles.
4-year-olds and upward. Selling.
(Track record: 67552—1:52⅘—4—99.)

73720³	Gild	1:53⅘	4	95	×725
73720²	Quagga	1:53	4	108	×720
73660³	Lord Dixon		6	99	×715
73720	Louise Macfarlan	1:53⅘	6	107	710
73720	Ottoman	1:55⅘	4	105	695
73681	Cursus	1:54⅘	8	99	×690
73390	Rebounder	1:54⅘	6	107	×685
73720	Cull	1:57	5	109	×680
73699	Javanese		4	103	×680
73394	Savoir Faire	1:56⅘	6	104	×675
73681	Prytania	1:57	4	108	×650

The figures under "Rec." in above entries show the best time made by the horse at the distance since January 1, 1906.

LATEST PERFORMANCES OF HORSES ENTERED TODAY.

The small figure under "Str." shows the distance the horse was ahead of that next in the race. The small figure under "Fin."—unless the horse won—shows the number of lengths the horse was behind the winner.

FIRST RACE—1-2 Mile. 2-year-olds. Fillies. Allowances. (53183—47⅘—2—115.)

Index	Course	Dist	Time	T'ck	Odds	Wt	St	¼	½	¾	Str	Fin	Jockeys	Best Company.
ARIONETTE, b. f, 2, by Cesarion—Fonsolette (L. A. Cella).														**Weight today 109.**
73694	F.Grounds	4½ f	54⅘	fast	8-5	106	1		1	1⁴	2¹		Notter	Intervene, Nigger Baby, G. Fisher.
73637	F.Grounds	1-2	48⅘	fast	7-10	108	1		2	2³	2nk		Notter	Anne McGee, Alice, Roseburg II.
73503	F.Grounds	3½ f	42	fast	4½	109	4		1	1⁵	1⁴		J Lee	Tony W., Serenade, Leonard.
73426	City Park	3½ f	43⅘	fast	4	109	4		2	2h	3²½		J Lee	Eliz. Harwood, Tony W., Pinion.
ANNE M'GEE, b. f, 2, by Marta Santa—California (E. Corrigan).														**Weight today 112.**
73755	City Park	1-2	48⅘	fast	8-5	115	2		2	1¹	2¹		Brussel	Eliz. Harwood, Brougham, InezSister
73637	F.Grounds	1-2	48⅘	fast	8-5	108	2		1	1½	1nk		C Koerner	Arionette, Alice, Roseburg II.
73541	F.Grounds	1-2	48⅘	fast	2½	110	3		2	2nk	4²		C Koerner	Marse Abe, Brougham, Little Mose.
73464	City Park	3½ f	41	fast	4	110	2		2	2³	2½		C Koerner	Sea Swell, Pinion, Brougham.
ALICE, ch. f. 2, by Fatherless—Eostre (J. Capo).														**Weight today 105.**
73714	City Park	1-2	48	fast	75	108	6		7	5³	5⁴½		Brussel	Eliz. Harwood, Tony W., Silverton.
73637	F.Grounds	1-2	48⅘	fast	100	104	3		3	3²	3³½		Brussel	AnneMcGee, Arionette, RoseburgII.
73426	City Park	3½ f	43⅘	fast	40	109	7		8	7²	7⁵½		L Smith	Eliz. Harwood, Tony W., Arionette.
73352	City Park	3½ f	43⅘	good	25	115	9		8	9½	8⁸½		G Swain	M. Highland, An. McGee, AfterAll.
PINION, (formerly Holy Mass). br. f, 2, by Buck Massie—Holy Bird (F. W. Seeley).														**Weight today 105.**
73618	F.Grounds	1-2	49⅘	fast	16-5	112	1		4	3¹	3³		Notter	Tony W., Tom Holland, Intervene.
73560	F.Grounds	1-2	48⅘	fast	7	106	6		3	2½	4³		Sumter	Injury, The Slicker, Exotic.
73503	F.Grounds	3½ f	42	fast	10	109	1		10	10¹	9¹²½		S Flynn	Arionette, Tony W., Serenade.
73464	City Park	3½ f	41	fast	30	104	1		3	3h	3⁵½		S Flynn	Sea Swell, Anne McGee, Brougham
YANKEE DAUGHTER, b. f, 2, by Mazagan—Sallie of Navarre (C. R. Ellison).														**Weight today 105.**
73352	City Park	3½ f	43⅘	good	6	110	2		10	8¹	9⁹		A Martin	M.Highland, An.McGee, AfterAll.
73292	City Park	3½ f	45⅘	hvy	25	98½	6			6¹	3²		A Martin	Roseburg II., Claiborne, H. Boy.
MISS IMOGENE, b. f, 2, by Don Orsino—Fate (M. Nicoll).														**Weight today 100.**
73733	City Park	3½ f	42⅘	fast	18-5	112	6			1¹½	2²		Notter	Gloriole, Eurid, Babba.
73675	F.Grounds	3½ f	42	fast	40	107	4		3	3h	6³½		Slem'ns	Little Mose, Columbus, Gloriole.
73599	F.Grounds	3½ f	43	fast	16	100	1		1	1²	2¹		G Swain	AfterAll, MayLee, My LadyFrances
73407	City Park	3-8	37⅘	good	40	107	3			2½	5⁷		J Howard	Serenade, Sister Ollie, Alamia.
LADY CHILTON, ch. f, 2, by Chilton—Hanover Queen (W. P. Reed).														**Weight today 100.**
73599	F.Grounds	3½ f	43	fast	30	112	4		8	8h	6⁵		E Walsh	After All, Miss Imogene, May Lee.
73522	F.Grounds	3-8	36⅘	fast	30	112	8			8½	10⁸½		H Alex	Miss Hapsburg, Gloriole, May Lee.
73311	City Park	3-8	38⅘	hvy	12	112	6			5²	7⁵		H Alex	She Wolf, Miss Hapsburg, Yoseka.
73254	City Park	3-8	36⅘	good	30	112	7			9nk	7⁷½		H Alex	Hardayana, Serenade, Alamia.
MY LADY FRANCES, b. f, 2, by Sain—Liberty Star (B. Schreiber).														**Weight today 100.**
73599	F.Grounds	3½ f	43	fast	10	112	3		6	6¹	4³½		E Rice	After All, Miss Imogene, May Lee.
73582	F.Grounds	4½ f	55⅘	fast	7	105	6		4	4½	6⁷		E Rice	Marse Abe, Brougham, Irrigator.
73522	F.Grounds	3-8	36⅘	fast	8	112	10			11½	9⁶½		L Smith	Miss Hapsburg, Gloriole

REBEL QUEEN, b. f, 3, by Box—Southern Girl (W. J. Donohue). Weight today 94.
73716 City Park 7-8 1:26⅘ fast 15 107 3 4 5 5 7h 7¹¹½ Herbert Ketchemike, Financier, Canada.
73393 City Park 7-8 1:30⅘ hvy 10 104 7 5 8 7 7½ 7¹⁶ Hufnagel H.Agnes, Ketchemike, M.Hamilton.
73295 City Park 1 1:49⅕ hvy 6 85 2 2 2 3 5¹⁰ 5¹¹ Hufnagel Angelus, Miss Delaney, Severus.
73259 CityPark 1 1-16 1:50⅘ good 20 97 2 1 1 1 3² 4³½ Hufnagel St. Ilario, Severus, Hans.

WHISK BROOM, ch. f, 3, by Cesarion—Elf (J. U. Strode). Weight today 94.
73643 F.Gr'nds 1 1-16 1:48 fast 15 100 3 1 1 3 5¹ 7¹²½ C Henry The Thorn, Miss Mazzoni, Sainesaw
73562 F.Grounds 5½ f 1:08⅘ fast 10 98 5 4 7 6½ 7¹ Dubei E. T. Shipp, Rustle, Javotte.
72184 F.Grounds 5½ f 1:11⅘ hvy 6 104 2 3 4 8² 9⁸½ Gaugel D.ofDawn, M.Delaney, Inaugurat'n.
72118 City Park 5½ f 1:08⅕ fast 11-5 105 8 11 11 10¹ 9⁹ Gaugel Rustle, Arrow Swift, Inauguration.

BESS WARD, ch. f, 3, by Contestor—Fannie W. Fonso (J. C. Milam). Weight today 94.
73657 F.Grounds 5½ f 1:08 fast 9-5 103½ 4 2 2 2² 2¹ Notter Javotte, Mondella, Florence N.
73465 City Park 3-4 1:14⅘ fast 4 108 2 2 2 2½ 2¹ C Koerner Rhinestone, Florence N., Gratiot.
71648 Latonia 5-8 1:05⅘ hvy 15 110 8 5 7 6h 9¹⁴ Pickens WhiskBroom, Lin.Lake, Reb.Queen
71553 Latonia 5-8 1:01⅘ fast 30 105 2 1 1 1½ 1n Pickens C. of Melb'ne, Mondella, Dor. Ann
71460 Latonia 5½ f 1:08⅘ fast 12 110 12 9 10 11¹ 11¹³ Pickens Inauguration, Merrigo, Orena.

VIPERINE, b. m, 6, by Filigrane—Medusa (P. J. Nolan). Weight today 108.
73681 F.Gr'nds 1m70y 1:46⅘ fast 25 103 2 1 1 1 1⁴ 2⁴ McCahey Flaxman, Creel, Minot.
73604 F.Gr'nds 1 1-16 1:48½ fast 60 106 5 1 1 2 1¹ 9⁸ V Powers Aunt Rose, Arrow Swift, Druid.
73508 F.Grounds 7-8 1:26⅘ fast 50 105 9 8 8 8 8⁵ 8¹¹½ S Flynn Heine, Lady Esther, Miss Strome.
73143 F.Grounds 3-4 1:19⅘ hvy 9-5 107 2 1 1 1⁵ 1³ Notter Tyrolian, AnnaScott, Top.Robinson.

FAY, b. f, 4, by Blue Devil—Fairie Queen (H. McCarren, Jr.). Weight today 105.
73695 F.Grounds 3-4 1:13⅘ fast 60 101 2 1 2 7½ 8¹⁵ Skirvin Escutcheon, E. T. Shipp, Spion.
73622 F.Grounds 3-4 1:14⅕ fast 50 100 3 1 2 3¹ 7⁶½ Sumter Robin Hood, Hannibal Bey, Airship
73564 F.Grounds 3-4 1:15⅘ fast 15 101 5 3 5 6½ 12¹³ Sumter Beatrice K., Bertmont, Morales.
73297 City Park 3-4 1:20⅘ hvy 20 98 2 3 3 5¹ 10¹⁵ Skirvin Caper, Baleshed, Clifton Forge.

DIVORCEE, b. f. 3, by Ben Strome—Broken Vows (L. A. Cella). Weight today 94.
73178 F.Grounds 5½ f 1:11⅘ slow 8 107 5 3 6 7¹ 8⁸½ S Flynn Tea Leaf, My Love, Night Mist.
73062 F.Grounds 3-4 1:15⅘ fast 50 100 3 7 10 11¹ 8⁹½ C Henry Estella C., Banrida, Stoneman.
72857 City Park 1 1:50⅘ hvy 12 100 5 2 3 5 5⁵½ 5⁸¹½ S Flynn Bridge Whist, Banrida, Third Rail.
72617 F.Grounds 5½ f 1:12⅘ hvy 15 107 1 10 10 9½ 9¹⁰½ J Wolf Javotte, Sainesaw, Frescati.

ROSE OF PINK, ch. f, 4, by Pink Coat—Elizabeth H. (W. H. Fizer). Weight today 105.
73658 F.Grounds 7-8 1:29 fast 15 103 5 8 7 5 4¹½ 3² Minder Ben Trovato, Allonby, Vohoome.
73523 F.Grounds 5½ f 1:08⅘ fast 20 110 15 14 14 13¹ 12¹⁶½ Minder T. Robinson, Vohoome, Minnehaha.
73427 City Park 3-4 1:16 fast 5 95 8 6 5 5nk 4⁷ McCahey V.Beach, B.Mantilla, Kiamesha II.
73375 CityPark 1 1-16 1:48⅘ fast 15 95 12 12 12 11 10⁴ 11³⁰½ C Henry Belle Scott, Jack Witt, Cull.

ETHEL CARR, ch. f, 3, by Bannockburn—Gertrude Elliott (W. A. Kirwan). Weight today 94.
73657 F.Grounds 5½ f 1:08 fast 75 107 11 10 10 10¹ 10⁷½ L Smith Javotte, Bess Ward, Mondella.
73601 F.Grounds 3-4 1:14⅘ fast 150 105 10 10 10 8¹ 7¹² L Smith Financier, Rustle, Dandy Dancer.
73526 F.Grounds 3-4 1:13⅘ fast 100 98 3 10 10 10³ 8¹⁰ McCahey Ketchemike, Risk, Arrow Swift.
73393 City Park 7-8 1:30⅘ hvy 15 100 8 7 5 6 6² 6¹⁴ L Smith H.Agnes, Ketchemike, M.Hamilton.

VOHOOME, ch. f, 4, by Mesmerist—Susie Lasley (A. B. Maginnis). Weight today 105.
73757 City Park 7-8 1:27⅘ fast 30 101 1 2 1 1 3h 7¹⁰ Pickens LadyEsther, Posing, TopsyRobinson
73677 F.Grounds 5½ f 1:07⅘ fast 40 101½ 8 5 4 4¹ 3¹½ Pickens Momentum, Big Ben, Toboggan.
73658 F.Grounds 7-8 1:29 fast 10 103 6 1 3 4 3h 4³ Pickens Ben Trovato, Allonby, R. of Pink.
73523 F.Grounds 5½ f 1:08⅘ fast 20 110 4 1 1 2½ 2³ C Koerner Topsy Robinson, Minnehaha, Suffice

TILEKILNS, ch. f, 3, by Dr. Hasbrouck—Tuilleries (J. H. McCormick). Weight today 89.
73716 City Park 7-8 1:26⅘ fast 30 100 12 12 12 12 12 12²⁵ Sumter Ketchemike, Financier, Canada.
73657 F.Grounds 5½ f 1:08 fast 9 97 8 7 4 4h 5⁴ Sumter Javotte, Bess Ward, Mondella.
73562 F.Grounds 5½ f 1:08⅘ fast 50 98 7 9 10 13¹ 14¹⁸ Sumter E. T. Shipp, Rustle, Javotte.
73504 F.Grounds 5-8 1:00⅘ fast 8 100 7 11 11 11⁵ 10¹⁶ Sumter S. Rossmore, L. Lake, Tartar Maid

BEWITCHED, b. f, 3, by Frankfort—Greenwich (C. E. Mahone). Weight today 94.
73695 F.Grounds 3-4 1:13⅘ fast 50 85 3 10 8 8⅗ 6¹¹ T Koerner Escutcheon, E. T. Shipp, Spion.
73600 F.Grounds 3-4 1:15 fast 4 100 10 4 2 1² 2½ S Flynn Lexington Lady, Sabado, Terah.
73524 F.Grounds 3-4 1:14⅕ fast 10 100 9 6 4 4½ 5¹⁰ J W M'hy Dandy Dancer, Blue Lee, Sabado.
73465 City Park 3-4 1:14⅘ fast 12 104 5 7 7 7nk 8¹¹½ S Flynn Rhinestone, BessWard, Florence N.

SUFFICE, b. m. 6. by Woolsthorpe—Enough (M. Nicoll). Weight today 108.
73699 F.Gr'nds 1m70y 1:45 fast 25 101 4 1 1 2 5² 5⁸ S Flynn Quagga, LandBreeze, Blaze o'Light.
73523 F.Grounds 5½ f 1:08⅘ fast 13 109 1 7 5 4¹ 4⁴½ Sumter T. Robinson, Vohoome, Minnehaha.
73409 City Park 7-8 1:30⅘ good 10 95 6 2 1 1 1½ 2½ S Flynn Hadur, Dapple Gold, Rappahannock
73332 City Park 7-8 1:32⅘ slow 6 107 1 1 1 4 2h 5⁶ J Lee Wab.Queen, Rose of Pink, Mazonia.

HASTY, b. f, 3, by Greenan—Loyalirta (H. R. Baker). Weight today 94.
73657 F.Grounds 5½ f 1:08 fast 8 106½ 7 5 7 7² 7⁵½ Minder Javotte, Bess Ward, Mondella.
73504 F.Grounds 5-8 1:00⅘ fast 5 108 1 8 8 9² 8¹² C Koerner S. Rossmore, L. Lake, Tartar Maid
67976 Oaklawn 1-2 49⅘ mud 7-5 101 8 9 9¹½ 7⁸ Trueman Aunt Hala, Water Lock, Flown.
67881 Oaklawn 3½ f 42⅘ fast 2½ 105 4 4 2h 2¹ J Foley Bewitched, Boll Weevil, Balla.

FOURTH RACE—5 1-2 Furlongs. 3-year-olds and upward. Allowances. (66398—1:05½—3—94.)

KETCHEMIKE, ch. c, 3, by Handsel—Carrie Hart (P. Dunne). Weight today 92.
73716 City Park 7-8 1:26⅘ fast 9-10 114 1 3 3 3 2³ 1³ Notter Financier, Canada, Rhinestone.
73526 F.Grounds 3-4 1:13⅘ fast 2½ 105 1 2 2 2½ 1⁴ Notter Risk, Arrow Swift, Bitter Sir.
73393 City Park 7-8 1:30⅘ hvy 2½ 108 3 3 3 3 3² 2⁵ J Lee HastyAgnes, M.Hamilton, R.Boy.
73314 City Park 7-8 1:31⅘ hvy 5 91 5 4 4 5 5⁵½ C Henry Pedro, Ace High, Lad of Langden.

GRIMALDI, b. g, 4, by Disguise—Calico (J. A. Wernberg). Weight today 101.
72729 F.Grounds 1 1:40⅘ good 20 110 8 4 4 4 7² 8¹⁵ A'buchon Pedro, Temaceo, Hyperion II.
72203 F.Grounds 3-4 1:17⅘ slow 9 112 4 3 3 4h 4²½ A'buchon Platoon, R.Thompson, Ch.Eastman.
72149 F.Grounds 3-4 1:19 hvy 15 115 7 4 7 7³ 7¹¹½ R McDan'l Pinkola, Keator, Lens.
71848 Aqueduct 3-4 1:13⅘ fast 5 108 4 1 2 2¹ 1h R McDan'l Sewell, Rockstone, Ace High.

TOY BOY, b. g, 4, by Gorman—Dolly (J. W. Fuller). Weight today 101.
73621 F.Grounds 3-4 1:13⅘ fast 6 103 1 2 3 2½ 4⁴ Bilac Hasty Agnes, Merrick, Oraculum.
73580 F.Grounds 5½ f 1:06⅘ fast 6-5 104 2 2 2 2¹½ 2½ Notter Al Muller, The Bear, Ace High.
73486 F.Grounds 5½ f 1:06⅘ fast 13-5 104 1 1 1 1nk 2¹ Notter The Bear, Avauntee, Ben Strong.
73198 F.Grounds 5-8 1:02⅘ good 6-5 106 2 1 2 1½ 2h Notter The Bear, E. T. Shipp, Platoon.

E. T. SHIPP, b. g, 3, by Ruskin II.—Caloocan (W. H. Fizer). Weight today 92.
73737 City Park 3-4 1:13 fast 2 90 3 2 2 3½ 4¹½ Sumter Bellwether, Goldproof, Cooney K.
73695 F.Grounds 3-4 1:13⅘ fast 18-5 94½ 4 2 5 2½ 2h S Flynn Escutcheon, Spion, Jim Simpson.
73621 F.Grounds 3-4 1:13⅘ fast 4½ 92 4 8 8 8⁵ 7⁹½ S Flynn Hasty Agnes, Merrick, Oraculum.
73562 F.Grounds 5½ f 1:08⅘ fast 6 107 1 1 1 1² 1¹ Minder Rustle, Javotte, Arrow Swift.

MOMENTUM, br. g. 4, by Sorcerer—Balance II. (F. E. Brown). Weight today 101.
73677 F.Grounds 5½ f 1:07⅘ fast 11-5 106½ 1 2 5 3¹ 1n Minder Big Ben, Vohoome, Toboggan.
73064 F.Grounds 5-8 1:01⅘ fast 2 104 4 4 4 3½ 3⁵ Brussel Toy Boy, Come On Sam, Harting.
73028 F.Grounds 3-4 1:14⅕ good 7 101 2 1 1 1² 2½ Brussel J. C. Core, Gambrinus, Ananias.
72951 City Park 1 1:40⅘ fast 50 104 2 1 1 4 5½ 6¹⁵ Brussel L.ofLangden, HyperionII., Carthage

ZAGG, b. c, 3, by Griffon—Gurgle (W. Gerst). Weight today 92.
73351 City Park 7-8 1:30⅕ good 15 94 4 4 7 7 7 7¹⁴½ Dubei Hawkama, Aunt Rose, El Dorado.
71861 Aqueduct 3-4 1:14⅘ fast 6 108 5 2 1 1² 1³ R McDan'l D.ofBridgew'r, Throckm'n, Onata'a
71705 Aqueduct 3-4 1:16⅕ fast 4 105 1 1 2 2h 4⁵ R McDan'l Hessian, Bolando, Monocle.
71577 Jamaica 3-4 1:14⅘ fast 10 105 3 4 4 4½ 4² G Burns Ida D., Bolando, Miramar.

KIAMESHA II., b. m, 5, by Clifford—Aranza II. (J. B. Brannon). Weight today 103.
73523 F.Grounds 5½ f 1:08⅘ fast 30 109 12 6 9 9¹ 9¹¹ Brannon T. Robinson, Vohoome, Minnehaha.
73427 City Park 3-4 1:16 fast 15 98 9 5 3 3½ 3⁶ Brannon V. Beach, B. Mantilla, R.ofPink.
73181 F.Grounds 3-4 1:17⅘ slow 100 96 6 1 1 8½ 10¹⁸½ Brannon Ralbert, French Nun, Funiculaire.
73044 F.Grounds 5½ f 1:09⅕ fast 25 113 12 3 5 5½ 11¹² Rosen Beatrice K., Druid, Viperine.

RURAL BOY, br. c. 3, by My Boy II.—Rural Lass (W. H. McMullen). Weight today 89.
73716 City Park 7-8 1:26⅘ fast 15 111 4 2 2 2 5h 6¹⁰ A Martin Ketchemike, Financier, Canada.
73527 F.Grounds 3-4 1:14⅘ fast 9 104 12 12 11 10¹ 6¹²½ McCahey HastyAgnes, SamTaylor, TheThorn
73466 City Park 3-4 1:14⅘ fast 40 111 6 4 5 5h 2¹½ Troxler BitterSir, ArrowSwift, BereaudJr.
73393 City Park 7-8 1:30⅘ hvy 30 108 4 8 4 4 4² 4⁹½ A Martin H.Agnes, Ketchemike, M.Hamilton.

BUTINSKIE, ch. g, 6, by Flotow—Favena (W. V. Henderson). Weight today 105.
68216 City Park 5-8 1:01⅕ fast 113 6 3 2 2½ 7⁵½ B Davis Pr. Brutus, Kohinoor, Miss Leeds.
68121 City Park 3-4 1:14⅕ fast 109 3 4 3 3h 9⁸½ Minder Airship, Orderly, Tom Mankins.
68064 City Park 5 1-2 f 1:07⅘ fast 113 5 3 3 3h 5⁵ Lloyd Fancy Dress, Rebo, Husted.

INAUGURATION, ch. f, 3, by Peep o'Day—Agnodice (A. Williams). Weight today 87.
73600 F.Grounds 3-4 1:15 fast 15 107 12 12 12 11¹ 11¹⁵½ Beyer LexingtonLady, Bewitched, Sabado.
73392 City Park 7-8 1:31⅘ hvy 15 101½ 2 2 2 3 6³ 6¹⁶ A Martin Listerine, Florence N., G.H.White.
73216 F.Grounds 3-4 1:18⅘ mud 6 100 3 1 2 2nk 3¹¹ J W M'hy Lotus Brandt, Variety, Feast.
73179 F.Grounds 5½ f 1:10⅘ slow 12 112 4 4 4 4¹ 5¹² R McDan'l H.Agnes, M.Hamilton, Lot.Brandt.

YADDO, blk. c, 4, by St. George—Foneda (C. F. Rockett). Weight today 109.
73277 City Park 7-8 1:33 mud 20 102 Ran away. J W M'hy Oraculum, Cablegram, Jer. Lady.
72437 City Park 7-8 1:28⅘ fast 30 103 5 5 6 4 5¹½ 4⁹½ W Ott Lens, Gild, Coltness.
72329 F.Grounds 3-4 1:21⅕ mud 12 94 1 3 5 6⁵ 7¹¹½ Sumter Keator, Sally Preston, Coon.
71958 Benning 6½ f 1:25 hvy 15 90 1 1 1 1⁴ 1⁵ F'brother Listless, Dolly Spanker, Oxford.

LIDWINA, b. m, 6, by Balgowan—Contest (A. G. Woodman). Weight today 103.
69199 Chur. Downs 3-4 1:14⅕ fast 100 10 11 9 10½ 9¹⁸ H Roberts Vohoome, Camille, Field Lark.
68916 Chur. Downs 7-8 1:28⅕ good 106 5 7 6 6 9½ 8⁹½ Moreland Posing, Oak Grove, Royal River.
68670 Chur. Downs 3-4 1:18⅕ hvy 109 1 1 1 9¹ 13¹⁷ Nicol Oak Grove, Camille, A. Virginia.

BATSMAN, ch. c, 3, by Bathampton—Darebelle (J. H. McCormick). Weight today 92.
71547 Jamaica 5½ f 1:07 fast 200 102 8 7 7 7½ 7¹³ Huestis The Squire, Law. P. Daley, Masque
71515 Jamaica 5½ f 1:07⅘ fast 100 102 11 12 11 9 10 Huestis Berry Maid, King Cobalt, Aimee C.
71475 Belmont 3-4 1:13⅘ fast 100 105 9 9 8 8 7²⁴½ Huestis Uncle, LawrenceP.Daley, Onatassa.

THE PIKER, ch. g, 4, by Nimrod—Pira (M. Day). Weight today 101.
73639 F.Grounds 3-4 1:13 fast 300 102 5 4 6 9 9³⁶½ M McGee K.Daughter, Escutcheon, BenStrong
68102 City Park 5-8 1:01⅘ fast 106 9 3 7 6½ 10¹⁰½ W R W'k'r Goldzone, Orderly, Alanie.
65992 City Park 5-8 1:03⅘ hvy 97 2 6 5 6² 8¹⁴ F Burton Paragon, Vesme, Spion.
65809 F. Grounds 3-4 1:14⅘ fast 99 5 1 1 2³ 7⁶½ F Burton K. Ridgeley, H. Bosworth, J.Hardy

BONITA BESS, br. m, 6, by G. W. Johnson—Manola. Weight today 103.
First start.

FIFTH RACE—7-8 Mile. 4-year-olds and upward. Colts, Horses and Geldings. Selling. (66928—1:26—3—87.)

SAM TAYLOR, b. c, 4, by Laurium—Lady Nell (O. G. Parke). Weight today 101.
73584 F.Gr'nds 1 1-16 1:47⅘ fast 6 102 6 2 3 2 3h 4⁶½ McCahey Donna, Teo Beach, Convolo.
73527 F.Grounds 3-4 1:14⅘ fast 3½ 120 6 3 4 2² 2² V Powers Hasty Agnes, The Thorn, La Souer.
73450 City Park 7-8 1:27⅘ fast 15 109 2 1 1 1 1³ 1⁴ J W M'hy Han. Bey, Funiculaire, B. Strome.
73430 City Park 7-8 1:29 fast 7 109 15 12 10 8 9² 7¹⁰ Huestis MissStrome, Bertmont, Landbreeze.

QUADRILLE, b. g, 6, by Rapallo—Court Dance (R. E. Watkins). Weight today 109.
73602 F.Grounds 3-4 1:13⅕ fast 3-5 109 4 2 2 1½ 1½ V Powers Miss Sain, Orphan Lad, RoyalOnyx
73505 F.Grounds 3-4 1:13⅕ fast 3½ 105 3 2 2 2½ 2½ V Powers Goldproof, Bellwether, Cooney K.
72083 City Park 3-4 1:14 fast 13-5 107 2 2 2 2 2² 1² Delaby Rob.Hood, SallyPreston, Avauntee
71820 Aqueduct 3-4 1:14⅕ fast 2 110 7 8 7 5½ 3² Delaby Oraculum, Robin Hood, Grimaldi.

SPION, ch. g, 4, by Cactus II.—Sardine (A. Weber). Weight today 103.
73695 F.Grounds 3-4 1:13⅘ fast 6 98 7 9 7 4½ 3² Mulcahy Escutcheon, E. T. Shipp, J.Simpson
73660 F.Grounds 7-8 1:28⅘ fast 17-5 100 4 8 8 4 1nk 1¹ Mulcahy Royal Ben, Lord Dixon, Quagga.
73620 F.Grounds 3-4 1:14 fast 13-10 102 4 5 7 7¹ 4²½ Mulcahy ComeOnSam, Cablegram, Minot.
73542 F.Grounds 5½ f 1:07⅘ fast 4 108½ 4 9 8 5¹½ 4³½ C Koerner Escutcheon, Big Ben, Come On Sam

CONVOLO, b. g, 5, by Contestor—Flo II. (J C. Milam). Weight today 112.
73737 City Park 3-4 1:13 fast 20 112 6 7 6 7 5⁵ A Martin Bellwether, Goldproof, Cooney K.
73641 F.Grounds 7-8 1:27⅘ fast 13-5 113 4 2 1 1 1nk 3¹ V Powers Rexane, Teo Beach, Dainty Belle.
73584 F.Gr'nds 1 1-16 1:47⅘ fast 12 109 3 1 1 1 4¹½ 3⁶ V Powers Donna, Teo Beach, Sam Taylor.
73544 F.Gr'nds 1 1-16 1:45⅘ fast 10 100 4 3 3 3 4 4¹⁰½ J W M'hy Green Seal, Juggler, Tokalon.

HANNIBAL BEY, b. g. 6, by Emin Bey—Chula (H. R. Baker). Weight today 106.
73680 F.Grounds 7-8 1:28 fast 5 107 6 3 2 2 1½ 1² V Powers RobinHood, MissStrome, NoQuarter
73622 F.Grounds 3-4 1:14⅕ fast 11-5 111 5 5 3 2nk 2½ V Powers RobinHood, Airship, Belle Strome.
73581 F.Grounds 3-4 1:13⅘ fast 15 107 4 3 3 3¹ 3⁵ Minder Escutcheon, MissStrome, Handzarra
73546 F.Gr'nds 1m70y 1:45⅘ fast 11-5 108 8 2 1 1 2³ 2n V Powers Funiculaire, Belleview, Goldway.

FUNICULAIRE, b. g, 6, by Himyar—Frogmore (T. P. Hayes). Weight today 106.
73680 F.Grounds 7-8 1:28 fast 15 107 10 8 6 6 4h 7⁶ C Koerner Hannibal Bey, R.Hood, MissStrome.
73546 F.Gr'nds 1m70y 1:45⅘ fast 3 103 9 5 2 2 1½ 1n R McDan'l Hannibal Bey, Belleview, Goldway.
73450 City Park 7-8 1:27⅘ fast 5 109 10 6 5 4 3¹ 3⁹ A Martin Sam Taylor, Han.Bey, BelleStrome.
73391 City Park 7-8 1:30⅘ hvy 6 112 5 4 3 3 3¹½ 4⁶½ J Lee Animus, Merrick, Pinsticker.

AVAUNTEER, ch. h, 6, by Borgia—Engea (S. Louis). Weight today 113.
73581 F.Grounds 3-4 1:13⅘ fast 20 114 5 4 4 5½ 5¹¹ R McDan'l Escutcheon, M.Strome, HannibalBey
73486 F.Grounds 5½ f 1:06⅘ fast 50 108½ 3 5 5 5¹⁰ 3⁵ C Koerner The Bear, Toy Boy, Ben Strong.
73429 City Park 7-8 1:28⅘ fast 25 107 9 5 5 8 10⁶ 10¹¹ C Henry Merrick, Hooray, Lady Esther.
73144 F.Grounds 3-4 1:17⅕ hvy 20 107 2 4 5 5³ 4²⁴½ V Powers SirToddington, Ketchemike, Keator

KEATOR, b. g, 6, by Charaxus—Generine (F. E. Brown). Weight today 108.
73315 City Park 1 1:47⅘ hvy 15 113 8 6 5 4 3² 4⁶ C Koerner Posing, Gambrinus, Katie Powers.
73240 F.Gr'nds 1 1-16 1:52⅕ hvy 7 108 5 3 4 5 5 4¹³ V Powers S.Toddington, Dr.McCluer, Zipango.
73144 F.Grounds 3-4 1:17⅕ hvy 4-5 109 5 5 3 2¹ 3⁴½ Notter S.Tod'gton, Ketchemike, Avauntee

AIRSHIP, ch. g, 6, by Flying Dutchman—Falaise (J. F. Witcher). Weight today 106.
73622 F.Grounds 3-4 1:14⅕ fast 25 113 2 7 8 5½ 3²½ C Henry RobinHood, HannibalBey, B.Strome
73430 City Park 7-8 1:29 fast 25 105 3 4 4 5 4h 6⁶½ J Baker MissStrome, Bertmont, LandBreeze.
72971 City Park 7-8 1:28⅘ fast 15 107 6 7 7 10 9² 6⁶½ C Koerner Funiculaire, Han.Bey, P.Hohenlohe
72874 City Park 3-4 1:17⅘ hvy 3½ 110 4 9 9 10² 9¹¹½ C Koerner Ralbert, Hancock, Mr. Peabody.

LAND BREEZE, b. g, 5, by Orlando—Lake Breeze (Woodford & Buckner). Weight today 106.
73699 F.Gr'nds 1m70y 1:45 fast 18-5 108 6 3 2 1 2² 2³ Minder Quagga, Blaze o'Light, Grenade.
73622 F.Grounds 3-4 1:14⅕ fast 30 111 12 11 11 10³ 8⁷ Minder Robin Hood, Hannibal Bey, Airship
73527 F.Grounds 3-4 1:14⅘ fast 15 121 10 9 9 7½ 5¹¹½ Minder HastyAgnes, SamTaylor, TheThorn
73430 City Park 7-8 1:29 fast 8 106 9 9 5 4 5¹ 3²½ Minder Miss Strome, Bertmont, Gracchus.

COON, blk. c 4, by Loiterer—Ethel Gray (W. E. Walsh). Weight today 106.
73103 F.Grounds 3-4 1:17⅘ hvy 30 110 10 10 14 14¹ 14¹³ J Baker Art.Dodger, Higginbotham, BigBen
73048 F.Grounds 3-4 1:14⅕ fast 30 105 6 13 13 13 13¹⁵ W Ott Handzarra, BelleStrome, RoyalOnyx
72675 F.Grounds 3-4 1:20⅘ hvy 6 105 7 5 4 5½ 7¹¹½ V Powers Refined, Higginbotham, Goldproof.
72621 F.Grounds 3-4 1:18⅕ hvy 6 90 2 4 3 3½ 2½ Molesw'h Miss Delaney, Platoon, Keator.

JIM SIMPSON, b. g, 4, by Contestor—Sweepalong (Walstrom & Bower). Weight today 105.
73695 F.Grounds 3-4 1:13⅘ fast 20 109 1 4 3 3¹ 4²½ C Koerner Escutcheon, E. T. Shipp, Spion.
71330 Latonia 1 1:44⅘ hvy 11-5 101 4 2 2 2 2² 2½ C H Shill'g DaintyBelle, Viperine, Mark Time.
71186 Latonia 1 1:42⅘ good 12-5 110 2 2 2 1 1² 1² C H Shill'g War.Griswell, K.Ridgeley, Ingenue
71147 Latonia 1 1:41⅘ fast 5 104 3 2 1 1 1² 1² J Butler Hardshot, Mat.Mack, Blaze o'Light

HOORAY, ch. h, 5, by Plaudit—Readina (A. L. Aste). Weight today 105.
73661 F.Gr'nds 1 1-16 1:46⅘ fast 12 99 3 2 2 2 1¹ 1h Sumter Donna, Green Seal, Plantland.
73508 F.Grounds 7-8 1:26⅘ fast 6 104 2 3 3 4 4½ 4⁴ Sumter Heine, Lady Esther, Miss Strome.
73429 City Park 7-8 1:28⅘ fast 9 100 10 8 6 4 2h 2n Sumter Merrick, Lady Esther, Convolo.
73336 CityPark 1 1-16 1:53 slow 11-5 100 5 2 1 1 1¹ 1½ Sumter Grenade, Tern's Rod, Denigre.

MEADOWBREEZE, b. h, 5, by Meadowthorpe—Ill Wind (J. Arthur). Weight today 109.
73680 F.Grounds 7-8 1:28 fast 12 110 4 12 8 8 7¹ 8⁸ Notter Hannibal Bey, R.Hood, MissStrome.
73639 F.Grounds 3-4 1:13 fast 20 109 9 9 9 8⁵ 8³³½ C Koerner K.Daughter, Escutcheon, BenStrong
73602 F.Grounds 3-4 1:13⅕ fast 30 108 5 4 4 5² 5⁸ Nicol Quadrille, Miss Sain, Orphan Lad.
73565 F.Grounds 3-4 1:14⅕ fast 20 110 5 6 7 7¹ 7⁸½ Brussel Roy.Onyx, Merrick, MissStrome.

PINSTICKER, ch. g, 5, by Lucky Dog—Bonnie Ione (L. F. Piper). Weight today 101.
73624 F.Gr'nds 1 1-16 1:48⅘ fast 12 105 9 8 8 9 1nk 7¹⁵½ S Flynn Goldway, Louise Macfarlan, Gild.
73566 F.Gr'nds 1 1-4 2:07 fast 40 102 3 1 1 3 9½ 6⁸½ C Henry St. Bellane, Gilpin, Jack Witt.
73490 F.Gr'nds 1 3-16 2:01⅘ fast 15 109 5 6 6 7 6¹ 5⁸½ C Henry St. Bellane, Creel, Flaxman.
73391 City Park 7-8 1:30⅘ hvy 15 107 7 6 6 5 5⁵ 3⁶ C Henry Animus, Merrick, Funiculaire.

SIXTH RACE—1 1-8 Miles. 4-year-olds and upward. Selling. (67552—1:52⅘—4—99.)

BLAZE O'LIGHT, blk. f, 4, by Lamplighter—Idaho (W. H. Robinson) Weight today 98.
73699 F.Gr'nds 1m70y 1:45 fast 25 96 5 4 6 5 3¹ 3³½ McCahey Quagga, Land Breeze, Grenade.
71712 Latonia 2 3:58 mud 4 95 1 2 3 3 3⁶ 4¹⁷ S'lesinger Water Lake, L.Goodrich, Lit.Elkin
71667 Latonia 1 1-4 2:20⅕ mud 15 96 2 3 3 2 3¹ 5⁵½ A Walsh Sea Salt, Water Lake, Belle Scott.
71649 Latonia 1 1:48⅕ hvy 13 100 1 5 5 5 5¹⁰ 5¹¹½ V Powers Dulcinea, Dainty Belle, O. Co. E.

GILFAIN, ch. g, 8, by Locohatchee—Dolores (B. J. Cunningham). Weight today 104.
73660 F.Grounds 7-8 1:28⅘ fast 30 109 14 14 14 14 14 9¹⁰½ L Smith Spion, Royal Ben, Lord Dixon.
73623 F.Gr'nds 1 1-16 1:49⅕ fast 7 105 5 10 6 6 3¹ 2³ L Smith Ottoman, Daring, John McBride.
73546 F.Gr'nds 1m70y 1:45⅘ fast 15 109½ 13 12 11 10 7² 7¹¹ W Allen Funiculaire, HannibalBey, Belleview
72968 City Park 7-8 1:28⅘ fast 75 100 5 9 8 6 5½ 4¹⁰ McCahey French Nun, Gracchus, Goldway.

MARSH REDON, b. g, 6, by Sam Lucas—Afrique (R. M. Hennessey). Weight today 104.
73699 F.Gr'nds 1m70y 1:45 fast 10 108 13 12 10 7 6½ 6⁸½ C Booker Quagga, LandBreeze, Blaze o'Light.
73660 F.Grounds 7-8 1:28⅘ fast 40 109 6 13 13 10 7½ 6⁹ C Booker Spion, Royal Ben, Lord Dixon.
73390 City Park 7-8 1:31⅘ hvy 15 112 9 9 9 9 9 9²²½ C Booker Chancellor, C.Forge, P.ofWoods'k.
72930 City Park 3-4 1:15⅘ fast 9-5 110 14 11 9 5½ 4³ C Booker JimHill, MorningLight, JerrySharp.

JOHN M'BRIDE, ch. h, 5, by Gorman—Kate Ayre (C. N. Freeman). Weight today 104.
73623 F.Gr'nds 1 1-16 1:49⅕ fast 25 105 11 8 9 4 5h 4⁵ Rosen Ottoman, Gilfain, Daring.
73605 F.Gr'nds 1 3-16 2:01 fast 20 100 6 7 8 5 6⁴ 6¹⁶ S Flynn Gilpin, Creel, Quagga.
73490 F.Gr'nds 1 3-16 2:01⅘ fast 20 105 8 8 8 6 7⁴ 6⁹ McCahey St. Bellane, Creel, Flaxman.
73394 City Park 1 1-4 2:16 hvy 15 102 7 6 6 6 4¹ 4⁸½ C Henry Bright Boy, Adesso, Paul.

ELFALL, br. g, 4, by Pirate of Penzance or Alloway—Elf (Mrs. M. C. Lyles.) Weight today 100.
73678 F.Grounds 1 1:40⅕ fast 200 102 7 7 8 8 8 8¹¹½ Roberts Polly Prim, Kercheval, LadyEsther
73220 F.Gr'nds 1 1-16 1:56⅘ mud 3½ 105 4 8 6 6 6¹ 6⁸½ Notter St.Noel, Dap. Gold, George Vivian.
72934 CityPark 1 3-16 2:01⅕ fast 40 95 8 5 3 3 4¹½ 6¹² Dubei K.ofIv'hoe, L.Macfar'n, Tern'sRod
72821 CityPark 1 1-16 1:52⅕ mud 12 102 4 7 13 13 12¹½ 12²⁸½ Roberts Lady Alicia, Paul, Rappahannock.

CORUSCATE, ch. m, 8, by Chorister—Royal Gem (F. B. Stevens). Weight today 97.
73508 F.Grounds 7-8 1:26⅘ fast 100 107½ 10 10 10 10 10 10¹⁰½ Minder Heine, Lady Esther, Miss Strome.
73063 F.Grounds 7-8 1:28⅘ fast 15 102 1 13 13 13 13¹⁰ 13²³½ W Ott Ananias, Consistent, Jack Witt.
73028 F.Grounds 3-4 1:14⅕ good 100 109 5 7 11 11⁴ 11²¹ Jas Hen'sy J. C. Core, Momentum, Gambrinus.
64716 Doug. P. 1m70y 1:44⅕ fast 5½ 108 10 10 7 7 6h 3½ Wishard El Otros, Old Stone, Phalanx.

BETSY BINFORD, ch. f, 4, by Merryday—Lizzie Truex (S. N. Holman). Weight today 93.
73623 F.Gr'nds 1 1-16 1:49⅕ fast 20 103 13 13 13 13 13 12¹⁵ J Schaller Ottoman, Gilfain, Daring.
73523 F.Grounds 5½ f 1:08⅘ fast 100 115 13 13 12 12² 11¹⁴½ J Schaller T. Robinson, Vohoome, Minnehaha.
70640 Em.City 1 1-16 1:48⅘ fast 12 92 7 5 5 4 6¹ 5⁵½ Lycurgus Palette, Miss Alert, La Velta.
70604 Em.City 1m100y 1:48 fast 12 96 5 5 5 4 4¹ 4⁶½ Musgr've Taunt, Coltness, Linnepee.

GEORGE BAILEY, ch. g, 4, by What-er-lou—Signora (J. U. Strode). Weight today 100.
73739 CityPark 1 1-16 1:45⅘ fast 100 98 9 6 6 6 6² 7¹⁸ Kennedy JackWitt, WarnerGriswell, Flaxman
73623 F.Gr'nds 1 1-16 1:49⅕ fast 4½ 100 7 7 7 9 9h 8⁸ Sumter Ottoman, Gilfain, Daring.
73509 F.Gr'nds 1 1-8 1:54⅕ fast 40 97 13 11 9 8 6² 2¹⁰ C Henry Jack Witt, Flowaway, Sam Rice.
73470 City Park 1 1-4 2:08⅘ fast 150 96 6 3 3 3 5⁴ 5¹² C Henry Belle Scott, John Smulski,

HILGERT, b. c, 4, by Wadsworth—Madge Doree (T. H. Stevens). Weight today 106.
73751 Oakland 3-4 1:14 fast 15 115 4 5 4 2½ 2¾ A Walsh Gypsy King, Galvanic, Sibari.
73458 Oakland 6½ f 1:22⅘ slop 4 99 4 4 5 7³ 6⁹ E Clark Mendon, Belmere, John H.
73307 Oakland 1m70y 1:44⅘ fast 10 102 4 3 3 3 3²½ 3¹½ A Walsh Exchequer, M.Amelia, Reservation.
73213 Oakland 1 1-16 1:51⅘ slow 7 109 6 3 4 2 2½ 2nk Kirsch'm MonacoMaid, Hooligan, Geo.Kilborn

CASCADE OF DIAMONDS, ch. h, 5, by Horatio—Saucy Eyes (E. J. Ramsey). Weight today 93.
73669 Oakland 3-4 1:14 fast 25 110 8 6 9 8² 6⁶ E Sullivan Combury, Prestige, Yada.
73439 Oakland 3-4 1:14⅘ fast 5 96 8 5 5 4½ 3³ E Sullivan Haber, Woolen, Cas. of Diamonds.
73420 Oakland F C 1:09⅘ fast 40 102 4 6 7 6h 5¹½ E Sullivan R. Bennett, Titus II., Frolic.
73305 Oakland 5½ f 1:06⅘ fast 10 107 11 11 9 9nk 10²⁵ R Davis B.ofIroquois, Elmdale, J.H.Sheeh'n.

ZELINA, b. f, 4, by Woolsthorpe—Zelica (W. Walker). Weight today 98.
73709 Oakland 3-4 1:14 fast 75 100 2 5 6 6² 8¹⁵ A Harris A.B.Cook, B.ofIroquois, Nagazam.
73478 Oakland 3-4 1:15 slop 12 99 6 4 4 3nk 4⁵½ A Harris Dick Wilson, Nappa, St. Edgar.
73401 Oakland 5½ f 1:06⅘ fast 20 98 3 4 5 5² 4⁵ A Harris Sevenfull, Reene W., Belle Kinney.
73290 Oakland 3-4 1:14⅘ fast 6 98 4 3 4 4¹ 4¹½ A Harris Cuernavaca, TitusII., L.C.Ackerley.

HECTOR, ch. g, 5, by Handsome—Tchoupetoulas (Hall & Marshall). Weight today 108.
73669 Oakland 3-4 1:14 fast 4 115 4 2 3 5² 7¹⁰ A Walsh Combury, Prestige, Yada.
73598 Oakland 5½ f 1:08⅘ slow 50 86 7 7 8 8 8¹⁹½ A Walsh St. Francis, Preen, Tom Shaw.
73538 Oakland 3-4 1:16 mud 30 90 2 3 6 6½ 7¹⁶½ A Walsh Tom Shaw, Burleigh, S. Stocking.
73500 Oakland 7-8 1:28⅘ mud 100 100 1 2 5 6 6 6³⁰ Len'wig Burleigh, Cigarlighter, Bucolic.

SEASICK, gr. m, 6, by Bobby Beach—Reel (W. W. Finn). Weight today 106.
73441 Oakland 3-4 1:14⅕ fast 15 98 10 8 7 8½ 8⁷ Pohanka Hulford, Combury, Reene W.
73401 Oakland 5½ f 1:06⅘ fast 15 102 6 3 4 4nk 5⁵½ Pohanka Sevenfull, Reene W., Belle Kinney.
72075 Oakland F C 1:10 fast 9 110 5 4 4 4½ 5⁷½ H'herton C.Burnett, E.M.Brattain, Koe.Luise
71899 Oakland F C 1:09⅘ fast 30 109 2 8 7 7⁴ 7¹³½ H'herton MoneyMuss, CrestonBoy, Koe.Luise

ED DAVIS, b. g, 3, by Kismet—Juanita (C. C. McCafferty). Weight today 98.
73540 Oakland 1m70y 1:50⅘ mud 13 107 3 2 2 2 2¹ 5⁵½ A Walsh Warning, Tancred, Maxtress.
73382 Oakland 3-4 1:13⅘ fast 10 103 10 11 10 9 9¹¹½ Hayes Sevorton, Nappa, Sycamore.
73232 Oakland 3-4 1:15⅕ slow 16-5 105 3 3 3 6⁴ 6¹³½ A Walsh Senator Beckham, Reene W., Altair
73157 Oakland 5½ f 1:09 hvy 50 102 1 4 3 4½ 5¹² A Walsh SmileyCorbett, Pajaroita, Alsatian.

WOOLEN, b. f, 4, by Woolsthorpe—Frequent (Applegate & Cotton). Weight today 93.
73729 Oakland 1m70y 1:45⅘ fast 8 96 3 3 3 5 5⁶ 5⁹ A Walsh Wuerzburger, Patriotic, Alsatian.
73617 Oakland 3-4 1:13⅘ good 40 107 3 4 7 7²½ 5⁸ A Walsh JohnH.Sheehan, A.B.Cook, TitusII.
73439 Oakland 3-4 1:14⅘ fast 11 96 6 3 3 3nk 2²½ A Walsh Haber, Woolen, Redwood II.
72090 Oakland 1 1:40 fast 50 98 5 4 4 8 9² 9⁸⁰½ A Walsh Canique, Willis Green, Taunt.

LUSTIG, ch. h, 7, by Balgowan—Derfargilla (W. P. Magrane). Weight today 111.
73287 Oakland 3-4 1:14⅕ fast 6 109 7 8 10 8nk 8¹⁵½ Butwell Silva, Gov. Orman, Brookleaf.
73248 Oakland 3-4 1:15 good 10 112 5 4 4 4³ 3⁵½ Butwell Elmdale, Azusa, Zick Abrams.
72502 Oakland 6½ f 1:23⅘ slop 30 108 7 7 8 8 7¹⁶ Brady S. Wedding, Herodotus, Sis.Frances
72376 Oakland 3-4 1:17⅘ hvy 9 106 3 6 6 5nk 4¹¹½ W Miller B.Kinney, M.Amelia, The Mighty.

DR. COLEMAN, br. g, 4, by Sain—Minnie Elkins (M. Reis). Weight today 99.
73751 Oakland 3-4 1:14 fast 13 112 8 4 5 8nk 8⁸ W Kelly Gypsy King, Hilgert, Galvanic.
73578 Oakland 3-4 1:18 hvy 4 112 11 11 10 9³ 10²⁴ W Kelly Mitre, Freesias, Carthaginian.
72380 Oakland 5½ f 1:09⅘ hvy 7 109 6 4 4 4² 3²⁰ W Kelly College Widow, Follie L., Mechlin.
72303 Oakland F C 1:13 hvy 6 104 2 1 1 1² 2½ W Kelly R.Maxim, Cap.Burnett, Carmelina.

FURZE, ch. f, 4, by Nasturtium—Julia Hanover (Johnson & Dodson). Weight today 93.
73612 Oakland 3-4 1:14 good 10 107 5 6 7 7² 6⁸½ Sandy Nappa, Vinton, Nonie.
73267 Oakland F C 1:11⅕ fast 12 106 4 3 3 3½ 2¹ Sandy Matt Hogan, Pinaud, Rosi Ni Ni.
72883 Oakland 5½ f 1:10⅕ slop 20 106 5 9 6 7 7¹⁰½ W Fischer Exchequer, Hilgert, Sightly.
72707 Oakland 1 1-16 1:52⅕ mud 30 96 8 2 2 3 5½ 6²⁶½ Kirsch'm The Captain, Arcourt, Graphite.

BERNARDO, b. f, 3, by Cactus II.—Autoharp (M. J. Daly). Weight today 85.
73688 Oakland F C 1:12 fast 7 107 4 1 1 1nk 4¹½ Jno Carroll Bannock Bob, Zoe Young, Humero.
73559 Oakland 3-4 1:14⅕ slop 500 102 6 6 5 6²½ 6²⁰ Jno Carroll S. Corbett, Pajaroita, Ocean Shore
73444 Oakland 5½ f 1:06⅕ fast 500 99 6 6 5 5½ 5²⁰ Jno Carroll Preen, Fireball, Silver Stocking.
73286 Oakland 3-4 1:15 fast 20 96 1 7 9 9¹ 8¹⁷ Jno Carroll BeThankful, Bannatyne, Z. Abrams

SECOND RACE—3 1-2 Furlongs. 2-year-olds. Maidens. Colts and Geldings. Allowances. (73345—40⅘—2—102.)

PRUDENT, blk. c, 2, by Colonel Wheeler—Prejudice (T. H. Williams) Weight today 110.
73613 Oakland 3½ f 41 good 10 105 5 2 3³ 3³ W Miller Carmisa, Toll Box, Captain John.
73440 Oakland 3-8 35⅘ fast 6 110 6 6¹ 5⁹ W Miller Bill Eaton, Novgorod, T. Hayward.

ROSAMO, b. c, 2, by Altamax—Rosewar (J. M. Crane). Weight today 111.
73689 Oakland 3½ f 41⅘ fast 60 104 5 2 2¹½ 3⁶½ R Davis OnParole, CarrieThatcher, Cavallena

JUDGE CRONIN, b. g, 2, by Sir Hercules—Grand Lady (B. Schreiber). Weight today 108.
73536 Oakland 3½ f 44 mud 20 109 10 9 7¹ 6⁹½ Gilbert Orphan Boy, El Picaro, Novgorod.
73383 Oakland 3½ f 40⅘ fast 30 101 7 7 8¹⁰ 8¹⁶½ Gilbert Little Jane, Right Easy, Carmisa.
73210 Oakland 3-8 37⅘ slow 8-5 100 9 9³ 9¹⁵½ Gilbert Roulon, Havre, Bernard K.
73134 Oakland 3½ f 44⅘ hvy 6 103 5 6 6 6²⁴ Gilbert Seattle, Novgorod, Ocean Maid.

SCHMOOSER, ch. c, 2, by Sombrero—Smudge (S. C. Hildreth). Weight today 106.
73670 Oakland 3½ f 41½ fast 6 100 5 2¹½ 3³½ Scoville CullHolland, T.Hayward, Matchtulla
73536 Oakland 3½ f 44 mud 15 111 7 2 5nk 5⁸ Keogh Orphan Boy, El Picaro, Novgorod.
72848 Oakland 3-8 37⅘ hvy 20 102 6 8⁶ 8¹¹ H'herton False Nun, Apto Oro, Yolo.
72775 Oakland 3-8 37⅘ slow 20 105 5 3nk 5⁴½ H'herton Chitterlings, Alice Collins, Who.

CAPTAIN JOHN, ch. c, 2, by Yellow Tail—Playful (G. M. Van Gorden). Weight today 109.
73670 Oakland 3½ f 41½ fast 6 113 7 6¹½ 5⁵ W Knapp CullHolland, T.Hayward, Schmoozer
73613 Oakland 3½ f 41 good 8 105 1 4 4²½ 4⁶ Stuart Carmisa, Toll Box, Prudent.
73440 Oakland 3-8 36⅘ fast 7 110 5 4¹ 4⁸ Stuart Bill Eaton, Novgorod, T. Hayward.

CARONIA, ch. g, 2, by Cunard—Good Hope (J. D. Millin). Weight today 106.
73728 Oakland 3½ f 41⅘ fast 100 101 2 5 6nk 6¹⁹ W Kelly Mozart, Toll Box, Flying Dance.
73670 Oakland 3½ f 41⅕ fast 7 107 10 10² 10¹⁸½ Buxton CullHolland, T.Hayward, Schmoozer
73192 Oakland 3½ f 42⅘ slow 30 100 9 9 8¹² Mentry Work Box, Linola, Ornate.

BEAUMONT, ch. g, 2, by Beau Ormonde—Celebre (Beau Ormonde Stable). Weight today 104.
73536 Oakland 3½ f 44 mud 20 108 3 7 8¹ 8¹⁰½ Stuart Orphan Boy, El Picaro, Novgorod.
72884 Oakland 3-8 37⅘ slop 15 99 3 4³ 3⁶½ Kirsch'm Work Box, On Parole, Alice Collins
72686 Oakland 3½ f 42⅘ hvy 13-10 106 1 2 2¹ 4⁴ H'herton C.W.Hodges, ElPicaro, E.Ormonde.
72577 Oakland 3-8 37⅘ slop 4½ 109 4 3½ 3² McClain Apto Oro, Patois, Arver, Leonard.

CHARLIE ROTHSCHILD, b. c, 2, by Ruskin II.—Eleanor II. (P. T. Chinn). Weight today 109.
73728 Oakland 3½ f 41⅘ fast 100 102 7 7 7½ 7¹⁹½ R Davis Mozart, Toll Box, Flying Dance.
73613 Oakland 3½ f 41 good 40 105 2 5 5¹ 6¹⁴ Scoville Carmisa, Toll Box, Prudent.
73440 Oakland 3-8 35⅘ fast 20 110 8 9½ 10¹⁷ Sandy Bill Eaton, Novgorod, T. Hayward.

NARRATOR, b. c, 2, by G. W. Johnson—Lady Hortense (W. E. Applegate). Weight today 106.
73210 Oakland 3-8 37⅘ slow 7 98 7 7² 8⁹½ A Walsh Roulon, Havre, Bernard K.
72961 Oakland 3-8 36⅘ slow 9 99 4 6³ 4⁷½ A Walsh Madrileno, Bill Eaton, Ed.Ormonde
72884 Oakland 3-8 37⅘ slop 25 98 6 5½ 6¹⁰ A Walsh Work Box, On Parole, Beaumont.
72812 Oakland 3-8 37⅘ slop 3½ 102 5 6² 5⁷ A Walsh Work Box, Who, Madrileno.

JOHNNY WHITE, ch. c, 2, by Wernberg—Miss Daniels (B. Vincent). Weight today 110.
72812 Oakland 3-8 37⅘ slop 15 105 7 4¹ 7¹¹½ McClain Work Box, Who, Madrileno.
72721 Oakland 3-8 37⅕ hvy 100 110 10 10h 3¹⁸ Mentry Woodlander, Ed.Ormonde, Hazlet.

COLONEL DICK, b. c, 2, by Sir Hercules—Canagnes (B. Schreiber). Weight today 109.
73300 S. Anita 1-2 48 fast 100 108 7 6 9⁵ 7¹³½ Harty Aunt Aggie, Madrileno, Antioch.
73070 S. Anita 3½ f 41⅕ slow 30 104 7 11³ 10¹⁴½ W Miller Hampass, Steel, Madeline Musgrave
72842 S. Anita 3½ f 41⅘ fast 40 108 11 10³ 10¹¹ Finn Hampass, Mad. Musgrave, Coriele.
72806 S. Anita 3-8 35⅘ fast 12 111 5 6½ 6⁶ M Preston Thun.Hill, M.Dieudonne, An.Wells.

BERNARD K., b. g, 2, by Longstreet—Widow Finch (J. Korzeniewski). Weight today 104.
73670 Oakland 3½ f 41½ fast 10 104 9 7¹½ 7¹⁵ A Walsh CullHolland, T.Hayward, Schmoozer
73306 Oakland 3-8 35⅕ fast 12 100 9 7¹ 6⁶ Kirsch'm Modena, Minnie Bright, Roulon.
73210 Oakland 3-8 37⅘ slow 40 100 2 2nk 3² Kirsch'm Roulon, Havre, Bill Eaton.
72775 Oakland 3-8 37⅕ slow 60 102 9 9³ 8¹² Kirsch'm Chitterlings, Alice Collins, Who.

B. Schreiber entry—Colonel Dick and Judge Cronin.

THIRD RACE—1 1-16 Miles. 3-year-olds and upward. Selling. (69580—1:45—4—99.)

GARGANTUA, br. c, 4, by Giganteum—Aster (H. G. Bedwell). Weight today 102.
73712 Oakland 1m20y 1:42 fast 8-5 110 4 5 4 3 3¹½ 2² Lycurgus SilverLine, MikeJordan, Philigoe.
73634 Oakland 7-8 1:26⅕ fast 8 112 1 6 5 5 3h 2⅘ W Knapp Burleigh, Lassen, Belle of Iroquois.
73423 Oakland 1 1-8 1:52⅕ fast 11 100 4 3 3 3 4½ 7⁹½ Buxton Light Wool, Fantastic, Cloyne.

TAVORA, b. m, 5, by Balgowan—Nance O'Neill (H. Mack). Weight today 101.
73672 Oakland 1 1:40 fast 23-5 95 3 3 4 5 5⁴ 5¹⁰ A Walsh Import, Fred Bent, Grace G.
73595 Oakland 1 1-16 1:51⅘ slow 7 92 8 7 7 5 5² 2ⁿ Gilbert JudgeNelson, FredBent, Cigarlighter
73480 Oakland 1 1-16 1:48 slop 9 98 4 3 3 3 4³ 4¹⁵½ W Kelly Light Wool, Rubric, Massa.
73385 Oakland 1m20y 1:40⅘ fast 9 98 6 5 5 4 4⁴ 2¹ E Dugan Sugarmaid, Rather Royal, T. Wen.

MONVINA, br. f, 4, by Sir Walter—Clara Meader (J. E. Dodge). Weight today 97.
73727 Oakland 7-8 1:26⅕ fast 16 107 6 6 6 6 4nk 1nk Dearborn Triumphant, Phalanx, Standover.
73671 Oakland 1 1-4 2:05⅕ fast 18-5 93 7 6 4 2 3½ 4⁵½ Gilbert Cadichon, Eduardo, Logistilla.
73615 Oakland 1m20y 1:40⅘ good 25 94 5 6 5 4 4³ 3³½ F H'brand Cadichon, Import, Preen.
73463 Oakland 1m70y 1:45⅘ slop 11 94 4 6 6 6 6 5²⁰½ J Butler ColonelWhite, Downpatrick, Import

MISS OFFICIOUS, b. f, 4, by Meddler—Ballyhoo (M. Reis). Weight today 97.
73712 Oakland 1m20y 1:42 fast 11-5 103 6 6 5 6 6nk 7⁸½ W Kelly SilverLine, Gargantua, MikeJordan.
73212 Oakland 1 1:44 slow 10 98 4 5 6 4 4½ 4⁶ W Kelly Fred Bent, Raleigh, Massa.
72906 Oakland 1 1-4 2:10⅕ slop 20 100 2 9 9 4 6² 7²⁰ W Kelly Montgomery, Clamor, Rifleman.
72779 Oakland 1m20y 1:44⅘ slow 18-5 102 4 7 5 4 5¹ 3³ W Kelly Cloyne, Sidney F., Northwest.

DORADO, ch. g. 6, by Amigo—Fame (A. Koenigsberger). Weight today 103.
73691 Oakland 1 1-16 1:47⅕ fast 9 109 4 5 6 4 6³ 7¹⁰ W Miller Brookleaf, San Alviso, Whidden.
73597 Oakland 1m70y 1:49⅘ slow 8-5 114 8 8 8 4 4⁴ 1¹ W Miller Warning, Reservation, Taunt.
73519 Oakland 7-8 1:28⅘ slop 3½ 109 5 1 1 1 1½ 2¾ W Kelly MayAmelia, Shenandoah, Gromobol.
73482 Oakland 1m20y 1:44⅘ slop 5½ 108 4 3 2 1 1²½ 1³ W Kelly The Mighty, Shenandoah, Eduardo.

BYE BYE II., b. f, 4, by Sir Walter—Northumbria (E. Trotter). Weight today 97.
73691 Oakland 1 1-16 1:47⅕ fast 25 103 5 2 2 3 4¹ 4²½ J Butler Brookleaf, San Alviso, Whidden.
73576 Oakland 1 1-16 1:50⅘ hvy 4 93 4 4 5 4 5³ 6¹³½ Gilbert Cigarlighter, Maxtress, J.R.Laugh'y
73424 Oakland 1 1:40⅘ fast 9-5 101 2 1 3 3 1½ 1h W Kelly Standover, Arcourt, Funny Side.
73270 Oakland 7-8 1:27 fast 16 96 1 4 3 3 3² 3⁶ E Sullivan St. Elmwood, Tim. Wen, Woolma.

WUERZBURGER, b. g, 3, by Indio—Hohefrau (Keene Bros.). Weight today 88.
73729 Oakland 1m70y 1:45⅘ fast 4 96 2 1 2 2 1½ 1⁴ J Butler Patriotic, Alsatian, Last Go.
73708 Oakland 1m20y 1:43 fast 3 92 9 8 7 5 3½ 1nk Buxton Tonic, Huerfano, De Grammont.
73441 Oakland 3-4 1:14⅕ fast 15 87 9 11 10 10⁴ 10¹¹ C'boneau Hulford, Combury, Reene W.
73364 Oakland 1m70y 1:45 fast 15 90 3 2 2 2 2½ 2nk A Walsh Royal River, Reservation, Vesme.

HUERFANO, br. g, 4, by Eddie Jones—Free Love (J. S. Hawkins). Weight today 99.
73708 Oakland 1m20y 1:43 fast 6 102 7 7 4 4 4² 3½ J Butler Wuerzburger, Tonic, DeGrammont.
73669 Oakland 3-4 1:14 fast 20 112 11 11 11 11⁸ 10¹⁷ J Butler Combury, Prestige, Yada.
73615 Oakland 1m20y 1:40⅘ good 75 97 6 5 6 6 7 7¹⁴½ J Butler Cadichon, Import, Monvina.
72688 Oakland 1m70y 1:48⅘ hvy 5 102 5 4 7 3 3⁴ 3⁸½ J Butler Dorado, Red Ball, Royal Red.

SEA LAD, b. h, 5, by Figaro—Sea Bass (W. M. Caine). Weight today 109.
73617 Oakland 3-4 1:13⅘ good 9 112 6 8 8 8⁴ 8¹⁵ McClain JohnH.Sheehan, A.B.Cook, TitusII.
72559 Oakland 3-4 1:14⅕ slop 150 115 2 8 7 5½ 4²⁰ W Kelly S. Corbett, Pajaroita, Ocean Shore
69401 Oakland 3-4 1:15⅘ mud 18-5 100 1 2 2 1¹ 2⁶ E Lynch Elevation, Mazapan, The Sultan.
69277 Oakland 7-8 1:27 fast 7 110 2 2 2 2 2⁴ 2² Borel Metlakatla, G.Balerio, L.Mirthful.

FOURTH RACE—1 1-4 Miles. 3-year-olds and upward. Handicap. (59961—2:05¼—4—114.)

PETER STERLING, ch. h, 5, by Lord Esterling—Lucrece (E. Trotter). Weight today 114.
73710 Oakland 1 1-16 1:46⅕ fast 13-5 116 5 4 4 4 4² 3² W Kelly Cloyne, J.Nelson, Northwest.
73365 Oakland 1 3-4 3:01⅕ fast 4-5 109 9 3 3 4 8 8¹³ E Dugan Ramus, Treas. Seeker, Red Leaf.
73327 Oakland 1 1:39⅘ fast 4-5 118 4 5 5 5 5³ 5⁶½ W Knapp Janeta, Stanley Fay, Spring Ban.
72252 Oakland 1 1-16 1:48 mud 2 119 4 7 8 7 7h 8¹⁸ Moreland Rubric, Fred Bent, Red Leaf.

WING TING, b. f, 4, by Star Shoot—Van-a-Clar (J. S. Hawkins). Weight today 90.
73710 Oakland 1 1-16 1:46⅕ fast 16 95 3 7 7 7 7 7¹³ J Butler Cloyne, J. Nelson, Peter Sterling.
73672 Oakland 1 1:40 fast 15 97 5 5 6 6 6³ 6¹⁰½ J Butler Import, Fred Bent, Grace G.
73020 Oakland 1 1-8 1:59⅕ slop 9-10 102 4 2 2 4 3¹½ 3⁴½ J Butler Miss Rillie, Joe Coyne, Edwin Gum
72962 Oakland 1m70y 1:48⅕ slow 4-5 97 4 2 1 1 1½ 1³ J Butler Downpatrick, J'geNelson, Plausible

LOGISTILLA, ch. m, 6, by Locohatchee—Ssarg (H. W. Hoag). Weight today 106.
73671 Oakland 1 1-4 2:05⅘ fast 11-5 107 8 8 8 6 6¹ 3⁴½ H'herton Cadichon, Eduardo, Monvina.
73615 Oakland 1m20y 1:40⅘ good 9 103 1 7 7 7 6³ 5⁷½ H'herton Cadichon, Import, Monvina.
73423 Oakland 1 1-8 1:52⅕ fast 4½ 112 2 7 7 7 7 6⁶½ H'herton Light Wool, Fantastic, Cloyne.
72963 Oakland 1 1:44⅕ slow 25 114 1 5 5 5 5 5¹⁴½ H'herton RapidWater, FredBent, John.Lyons

JANETA, br. m, 6, by Bob Miles—Laurel (H. A. Cotton). Weight today 101.
73749 Oakland 1 1:39⅕ fast 20 98 6 7 7 7 6³ 1nk J Butler Johnny Lyons, Import, Fantastic.
73672 Oakland 1 1:40 fast 9 101 6 6 5 4 4² 4⁸½ Scoville Import, Fred Bent, Grace G.
73652 Oakland F C 1:10 fast 100 95 9 9 9 9 9¹⁰ E Clark The Mist, Fireball, Sugarmaid.
73481 Oakland 2 1-4 4:03 slop 40 100 8 4 8 8 8 8²⁶½ J Butler Tony Faust, Red Leaf, Graphite.

IMPORT, b. c, 3, by Peep o'Day—Auntie Mum (F. W. Healey). Weight today 96.
73749 Oakland 1 1:39⅕ fast 8 101 4 4 5 3 1nk 3½ Gilbert Janeta, Johnny Lyons, Fantastic.
73672 Oakland 1 1:40 fast 12-5 96 1 1 2 2 1½ 1⁴ Gilbert Fred Bent, Grace G., Janeta.
73615 Oakland 1m20y 1:40⅘ good 4½ 90 4 3 3 3 3²½ 2ⁿ A Walsh Cadichon, Monvina, Preen.
73557 Oakland 1 1:43⅕ slop 11 93 4 4 5 5 4nk 1½ Buxton Massa, Fred Bent, Judge Nelson.

PONTOTOC, b. g, 6, by Juvenal—Prosaic (Keene Bros.). Weight today 95.
73654 Oakland 1 1:41⅘ fast 13-5 113 9 9 6 4 5³ 4⁶½ Scoville Taunt, Vinton, Carthaginian.
73616 Oakland 1 1-16 1:48⅘ good 6 111 1 6 1 1 1⁴ 1²½ Scoville Fury, High Gun, Mill Song.
73594 Oakland 1m70y 1:51 slow 4½ 112 1 8 5 3 3⁵ 3⁶½ Scoville Alsatian, Lassen, San Gil.
73555 Oakland 3-4 1:15⅘ slop 12 112 8 8 7 6⁶ 4⁷ Scoville Salvage, Prestige, Hulford.

SAINT MODAN, ch. c, 3, by Milesio—Pandora (Marchmont Stable). Weight today 80.
73691 Oakland 1 1-16 1:47⅕ fast 15 92 8 6 7 8 8 8¹⁴ Gilbert Brookleaf, San Alviso, Whidden.
73366 Oakland 1 1-4 2:06⅘ fast 40 117 8 8 8 8 8 7¹⁹½ Kirsch'm Meelick, Stan. Fay, Early Tide.
73308 Oakland 1 1-16 1:46⅘ fast 40 91 2 2 5 6 3½ 3³½ Kirsch'm Import, Cloyne, Keep Moving.
73118 Oakland 1 1:47⅕ hvy 15 91 4 4 4 4 4 4²⁰½ Kirsch'm JoeCoyne, Eudora, The Englishman

FIFTH RACE—1 Mile. 3-year-olds. Selling. (69104—1:38⅘—4—95.)

BOAS, b. g, 3, by Royal Flush III.—Scythiana (Keene Bros.). Weight today 104.
73746 Oakland 5½ f 1:06⅘ fast 8 106 2 2 2 2² 1⅘ W Miller Darcington, Wap, Abbey.
73058 Oakland F C 1:12⅘ hvy 7 98 5 3 3 4½ 4¹³½ A Walsh Smiley Corbett, Old Settler, Galves.
72960 Oakland 3-4 1:15⅘ slow 8 94 1 2 2 2nk 3¹ A Walsh B. of Iroquois, Curriculum, Salvage
72927 Oakland 5½ f 1:10 hvy 7 92 2 3 2 5⁴ 5²½ A Walsh Old Settler, Ormuz, Reene W.

ALCIBIADES, ch. c, 3, by St. Avonicus—Titina (Wilson & Synfy). Weight today 95.
73688 Oakland F C 1:12 fast 10 114 3 3 5 5½ 7³ W Knapp Bannock Bob, Zoe Young, Humero.
73673 Oakland 1 1:42⅕ fast 60 108 3 1 1 1 1³ 1²½ Borel Husky, Buto, Be Thankful.
73558 Oakland 1 1:45⅕ slop 40 105 7 3 3 5 6nk 6¹⁸ Coles Brookleaf, Steel Blue, Ban Lord.
73517 Oakland 1m20y 1:47 slop 25 94 8 7 4 1 3¹ 2²½ F H'brand Mrs. O'Farrell, Rustler, My Pal.

CATHERINE F., b. f, 3, by Gallantry—Fashionable (W. Walker). Weight today 95.
73443 Oakland 1 1:42 fast 10 96 10 9 6 7 5² 3⁵½ A Harris Brookleaf, Steel Blue, Buto.
73382 Oakland 3-4 1:13⅘ fast 12 94 3 8 7 6² 6⁵ A Harris Sevorton, Nappa, Sycamore.
73326 Oakland 1 1:42 fast 15 95 7 8 2 2 4² 3⁵ A Harris Bardonia, Brookleaf, Cuernavaca.
73271 Oakland F C 1:12 fast 16 92 3 7 7 4½ 7⁶ A Harris Sevenfull, Standover, Sycamore.

VRONSKY, ch. c, 3, by Golden Garter—Salver (W. S. Knapp). Weight today 104.
73443 Oakland 1 1:42 fast 12 98 2 4 4 4 6² 6¹⁴ F H'brand Brookleaf, Steel Blue, Catherine F.
73386 Oakland 1 1-16 1:46⅘ fast 30 93 7 5 5 6 7³ 6¹³½ J Butler Gargantua, Standover, Patriotic.
73324 Oakland F C 1:10⅘ fast 20 115 10 9 9 6nk 5⁵ J Hayes Reene W., Galmoore, Billy Myer.
73232 Oakland 3-4 1:15⅕ slow 20 102 4 1 1 3h 5⁸½ J Hayes Senator Beckham, Reene W., Altair

BANNATYNE, b. g, 3, by Banastar—Loch Dee (Curry Bros.). Weight today 102.
73575 Oakland 3-4 1:17 hvy 20 101 8 4 3 3nk 5³½ J Butler Cuernavaca, Hal, Ormuz.
73516 Oakland 3-4 1:16⅘ slop 20 95 8 4 3 4² 4⁴½ J Butler St. Edgar, Belmere, M. Hollander.
73420 Oakland F C 1:09⅘ fast 12 91 5 5 4 3¹ 4⁸½ Gilbert Ray Bennett, Titus II., Frolic.
73286 Oakland 3-4 1:15 fast 14-5 94 8 3 3 3¹½ 2¹½ J Butler Be Thankful, Zick Abrams, JohnH.

LAST GO, b. f, 3, by Hastings—Her Grace (F. W. Healey). Weight today 102.
73729 Oakland 1m70y 1:45⅕ fast 4 94 4 5 5 3 3² 4⁶ F H'brand Wuerzburger, Patriotic, Alsatian.
73692 Oakland 1m100y 1:47 fast 3½ 95 9 8 9 9 8³ 6¹⁰ J Butler Taunt, Jack Adams, Fury.
73633 Oakland 1m70y 1:45 fast 10 92 3 5 8 5 5¹ 2nk J Butler Pleiad, J. R. Laughrey, St.Senicus.
73558 Oakland 1 1:45⅕ slop 5 105 1 4 4 6 8⁴ 7¹⁹ W Miller Brookleaf, Steel Blue, Ban Lord.

COLBERT, b. g, 3, by Otis—Estelada (W. M. Caine). Weight today 92.
73729 Oakland 1m70y 1:45⅘ fast 30 88 7 6 6 6 6⁴ 6¹⁵ Buxton Wuerzburger, Patriotic, Alsatian.
73443 Oakland 1 1:42 fast 60 101 12 10 9 11 11 11³⁴½ Bilac Brookleaf, Steel Blue, Catherine F.
73039 Oakland 1 1:48⅘ mud 40 106 9 8 8 9 9⁵ 8²⁰ McClain Bardonia, Wolfville, Supine.
72979 Oakland F C 1:15 mud 50 105 10 9 9 8² 7⁸ McClain Cuernavaca, Exchequer, Wilmore.

SIEGE GUN, b. c, 3, by Bedeck—Lyde Dwyer (P. Sheridan). Weight today 107.
73209 Oakland F C 1:14 slow 25 112 6 8 11 14 14 W Kelly Emma G., Prince Brutus, Derdom.
72865 Oakland 3-4 1:17 slop 16 98 2 7 6 10⁵ 12³³ W Kelly Lord Provost, Big Store, ShadyLad
72832 Oakland 5½ f 1:10⅘ slop 15 118 3 6 6 6 6²⁵½ W Kelly Shenandoah, Curriculum, Marvel P.
72665 Oakland 5-8 1:03⅘ slow 6 112 2 1 1 1²½ 1ⁿ W Kelly Deneen, Lord Filigrane, Oronogo.

GRACE MARIE, br. f, 3, by Sir Hampton—Lime Kiln (J. E. Smith). Weight today 100.
73387 Oakland 5½ f 1:06⅕ fast 200 98 4 6 5 7¹ 8³⁶½ W Kelly Sm. Corbett, Cen. Shot, B. Heron.
72616 Oakland 3-4 1:18⅕ hvy 60 105 5 4 7 4nk 6²⁰ W Kelly Cloyne, Marian Louise, Carmelina.
72394 Oakland 3-4 1:17⅕ hvy 20 107 9 8 7 10 10³² Borel Marian Casey, Sophomore, Alice F.
68406 Oakland 4½ f 54⅕ fast 100 110 7 7 7¹⁰ 7¹⁴½ W Kelly Turnaway, Abbey, Margie D.

SOLDANO, br. g, 3, by Sempronius—Lilith (J. A. Bennet). Weight today 87.
73575 Oakland 3-4 1:17 hvy 100 101 3 8 7 7½ 8¹⁶ Kirsch'm Cuernavaca, Hal, Ormuz.
73452 S. Anita 3-4 1:14⅘ fast 10 104 7 8 8 7¹ 8¹⁴ T Rice Spohn, G. Byrnes, Strat Martin.
73148 S. Anita 7-8 1:27⅘ slow 8 104 8 5 5 8 8⁵ 7²⁰ Musgr've P.-de-Oro, H.ofShen'mere, H.Clark
73088 S. Anita 5½ f 1:08 fast 7 99 12 13 13 11¹ 11²⁰ M Preston ConnieM., Black Dress, Ar.Hyman.

OTHMAR, b. c, 3, by Galveston—Ora Rose (M. J. Daly). Weight today 105.
73636 Oakland 1 1:40⅘ fast 300 98 5 4 4 5 5¹⁰ 5²⁴ Jno Carroll Brookleaf, St. Avon, Bannock Bob.
73382 Oakland 3-4 1:13⅘ fast 50 103 6 10 9 8 8⁹½ Jno Carroll Sevorton, Nappa, Sycamore.
73267 Oakland F C 1:11⅕ fast 10 98 7 11 11 12 12²²½ Jno Carroll Matt Hogan, Furze, Pinaud.
73232 Oakland 3-4 1:15⅕ slow 25 105 5 7 7 7⁴ 7¹⁶½ Jno Carroll Senator Beckham, Reene W., Altair

RUSTLER, b. g. 3, by Russell—Option (Golden Gate Stable). Weight today 102.
73769 Oakland 1m70y 1:46 fast 15 104 1 1 3 7 9⁴ 9¹⁴ W Kelly Henry O., Ten Oaks, Confederate.
73517 Oakland 1m20y 1:47 slop 9 91 2 2 2 3 2½ 3³ Gilbert Mrs. O'Farrell, Alcibiades, My Pal.
73328 Oakland 1 1:41⅘ fast 30 102 2 6 7 9 9 9²³ Post San Gil, Wuerzburger, M.O'Farrell.
73114 Oakland 1 1:50⅘ hvy 60 110 4 3 6 5 4²½ 6¹²Pen'gast Thurbet, Cocytus, Billy Watkins.

SIXTH RACE—3-4 Mile. 3-year-olds and upward. Selling. (72047—1:11⅘—3—103.)

YADA, b. h, 6, by Oddfellow—Nellie Mack (W. Cahill). Weight today 105.
73669 Oakland 3-4 1:14 fast 20 118 5 8 8 7nk 3² Gilbert Combury, Prestige, Sevorton.
71656 Jamaica 1 1-16 1:48 fast 4 101 6 4 3 3 4¹ 4²½ Buxton Glenecho, Hooray, Ostrich.
71573 Jamaica 1 1-16 1:47⅘ fast 7 101 2 3 4 5 4½ 5⁵ Buxton GreenSeal, M.England, Killiecr'kie.
71472 Belmont 1 1:40 fast 30 100 5 2 2 3 3² 3¹½ Buxton St.Val'tine, Crafty, Rappahannock.

COMBURY, b. g, 4, by Bloomsbury—Coming Event (Antrim Stable). Weight today 109.
73669 Oakland 3-4 1:14 fast 4½ 112 3 1 1 1³ 1¹½ J Hayes Prestige, Yada, Sevorton.
73441 Oakland 3-4 1:14⅕ fast 10 101 2 1 1 1nk 2¹ Mentry Hulford, Reene W., St. Edgar.
72127 Oakland 5-8 1:00⅘ slop 12 103 7 7 6 6² 6⁷ Mentry Burleigh, And.B.Cook, Native Son.
72091 Oakland 3-4 1:12⅕ fast 50 105 5 2 1 1² 7⁶½ Mentry Colonel White, Pal, May L. N.

PRESTIGE, b. h, 6, by Previous—Challie Howard (Fleur de Lis Stable). Weight today 111.
73669 Oakland 3-4 1:14 fast 6½

RATHNALLY, b. f. 3, by Dr. MacBride—Rathleen (G. Murphy). Weight today 102.
72334 S. Anita 5½ f 1:07⅘ fast 60 97 8 8 8 8 8²7½M Preston Laudable, Tom Shaw, Patriotic.
72244 S. Anita 3-4 1:14⅘ fast 30 105 8 7 5 8 8²0½C Grand Lackfoot, CatherineF., Tom Shaw.

WALDORF BELLE, b. f, 3, by Wyeth—Sweet Billie (Miller & Johnston). Weight today 102.
73667 S. Anita 7-8 1:26⅘ fast 100 107 11 11 11 10 10⁵ 10¹⁶ M Murphy L.Cavanagh, Dr.Mathews, Sparkles.
73550 S. Anita 3-4 1:13⅘ fast 100 100 7 9 9 8¹ 9¹6½Shriner Dr. Mathews, Turnaway, Kerry.
73495 S. Anita 1 1:42⅘ fast 6 107 4 3 2 4 4¹ 4¹⁰ Goldstein A.Ripy, T.B.of Mayfair, Sainagnes
73476 S. Anita 3-4 1:13⅘ fast 100 94½ 2 8 8 7⁶ 6¹² Goldstein Hidden Hand, Pal, Harvel.

BLACK MASK, blk. f, 3, by Resolute II.—Avon II. (H. Mason). Weight today 102.
70852 Montreal 5-8 1:05 hvy 15 99 4 4 4 4 4¹3½Dudley Guarda, Orena, Louis Roederer.
70802 Montreal 5-8 1:03⅘ hvy 10 99 2 3 4 4³ 4¹⁵ Dudley Burt G. Lewis, Guarda, Dethorpe.
69386. Montreal 1-2 49 fast 104 3 3 3¹½ 7⁶½ R McDan'l Fare, Kitty Smith, Pedigree.

OTWELL, br. f, 3, by Aldine—Clara Spengler (W. Chamberlain). Weight today 102.
73759 S. Anita 5-8 1:00⅘ fast 25 104½ 3 12 12 12 10¹¹ Lloyd Eonite, Aquiline, Lady Powell.
73667 S. Anita 7-8 1:26⅘ fast 12 107 5 5 8 9 9⁵ 7¹³ Musgr've L.Cavanagh, Dr.Mathews, Sparkles.
73457 S. Anita 5-8 1:01⅘ fast 3 107 8 8 8 7¹ 7¹¹½G Burns EmilyN., T.B.ofMayfair, L.Powell.
72661 S. Anita 1 1:40 fast 3½ 92 5 1 1 1 1½ 5⁸½ Goldstein L. Chiswell, Bellmence, C. Beckham

VICTORENE HANNON, br. f, 3, by Albert—Zetetic (O. E. Ware). Weight today 102.
72350 S. Anita 3-4 1:13⅘ fast 12 105 8 7 7 9² 12²⁰ C Ross Altar Boy, Barbette, May Sutton.
72261 S. Anita 3-4 1:14⅘ fast 9 102 2 3 3 3h 3¹½ C Ross Silberschwanz, Franciscan, Supine.
72224 S. Anita 5-8 1:00⅘ fast 15 108 11 9 9 7½ 9²³ Henning Grindstone, MaySutton, GeneWood.
72157 S. Anita 5-8 1:00⅘ good 15 105 13 8 8 11¹ 15¹⁹½Jno Hen'sy Friar of Elgin, Bonton, Nick Stoner.

FEB G., ch. f, 3, by Bloomsbury—February (G. W. Gibson). Weight today 102.
73280 S. Anita 5-8 1:00⅘ fast 100 107 11 9 9 9h 9¹6½Kraemer John C. Rice, Humero, Cardinal.

COURIER GIRL, b. f, 3, by Meadowthorpe—Bramble Leaf (R. L. Thomas). Weight today 102.
73550 S. Anita 3-4 1:13⅘ fast 25 103½ 8 6 8 10¹ 11²³½C H Shil'g Dr. Mathews, Turnaway, Kerry.
67945 Oaklawn 1-2 49⅘ fast 12 105 9 8 6¹ 6⁴½ C H Shil'g Chulita, Meadowgreen, Spunky.
67913 Oaklawn 1-2 49⅘ fast 25 100 6 2 6² 6⁸ C H Shil'g Great Pirate, Manchester, Ida May.
67818 Oaklawn 1-2 48⅘ fast 108 7 8 8¹ 7⁸ Beauch'p Hasty, Bewitched, Manchester.

WISTERIA BUD, b. f, 3, by Gallantry—Florence Colville (E. E. Walsh). Weight today 102.
67812 Ascot Pk 3½ f 42⅘ good 12 105 7 6¹ 6¹² Malin Balnade, Billowy, Corelli.
66421 Ascot Pk 3-8 36⅘ good 3 110½ 6 8¹ 6⁶½ Bullman Kismet Jr., Booger Red, Creston.

COSTLY, ch. f, 3, by Pentecost—Siva (A. M. Stout). Weight today 102.
73569 S. Anita 1 1:41⅘ fast 100 87 10 10 10 10 10 10³1½Kraemer Bemay, Pal, Laudable.
73512 S. Anita 5⅝ f 1:07⅘ fast 100 105 10 10 10 9¹ 9¹5½Kraemer Royal Queen, Laudable, Lackfoot.
72786 S. Anita 5-8 1:01 fast 30 107 11 11 11 11 11¹⁰ C H Shil'g MaySutton, ValleyStream, VelmaC.
72719 S. Anita 5-8 1:01⅘ hvy 20 105 4 7 9 7½ 13⁸1½C H Shil'g Ben Stone, Liddington, Oriflamb.

LITTLE WICKEY, ch. f, 3, by Mazagan—Glance (E. Alvey). Weight today 102.
First start.

SECOND RACE—4 1-2 Furlongs. 2-year-olds. Allowances. (73244—54—2—112.)

FOREGUARD, ch. g, 2, by Advance Guard—Forelock (J. Shields). Weight today 100.
73741 S. Anita 1-2 48⅘ fast 1 102 1 2 2h 2¹½ Musgr've Hampass, Right Sort, HickeyDailey
73704 S. Anita 5-8 1:00⅘ fast 6 108 10 9 9 9½ 5⁹ D Boland Lee Rose, Del Cruzados, A. Aggie.
73664 S. Anita 1-2 47⅘ fast 7 97 2 4 4½ 2nk E Martin Horace H., Ned Jram, MeltonCloth
73474 S. Anita 1-2 47⅘ fast 20 106½12 12 9½ 8⁸½ D Boland Aunt Aggie, Lee Rose, Horace H.

FORCE, ch. c, 2, by Arkle—Our Baby (S. C. Hildreth). Weight today 107.
73587 S. Anita 3½ f 41⅘ fast 9-5 108 1 1h 3²½ C H Shil'g HoraceH., J. H. Reed, ColoredLady
73338 S. Anita 3½ f 42⅘ mud 3 108 2 1³ 1½ E Dugan J. H. Reed, Inclement, El Picaro.
73281 S. Anita 3½ f 40⅘ fast 5 108 1 2³ 2¹ C H Shil'g Antioch, Mad. Musgrave, O. Ward.
72569 S. Anita 3-8 35⅘ fast 4 110 11 11² 12¹⁰ E Dugan Thund.Hill, Queen'sGrove, F.Maier.

HORACE H., br. c, 2. by Prince Plenty—Hindoo Queen (J. F. Newman). Weight today 115.
73704 S. Anita 5-8 1:00⅘ fast 10 115 6 7 5 7h 9¹³ Lloyd Lee Rose, Del Cruzados, A. Aggie.
73664 S. Anita 1-2 47⅘ fast 9-20 110 5 1 1⁴ 1nk C H Shil'g Foreguard, Ned Jram, Melton Cloth
73587 S. Anita 3½ f 41⅘ fast 9-5 112 5 3² 1² M Preston J. H. Reed, Force, Colored Lady.
73530 S. Anita 3½ f 41 fast 11-5 111 3 1² 1³ M Preston B. Skies, Madrileno, L. Rensselaer

RIGHT SORT, b. g, 2, by Bel Demonio—Jural (R. F. Carman). Weight today 97.
73741 S. Anita 1-2 48⅘ fast 20 102 3 3 3¹² 3⁵½ G Burns Hampass, Foreguard, HickeyDailey
73664 S. Anita 1-2 47⅘ fast 7 97 7 5 6½ 7¹⁰½Goldstein Horace H., Foreguard, Ned Jram.
73166 S. Anita 3-8 35⅘ fast 20 104½11 11¹⁰11¹⁵½Moriarity Bold, Palo Alto, Steel.
73089 S. Anita 1-2 48⅘ fast 20 105 4 4 4½ 5⁸½ G Burns Achieve, Foreguard, Palo Alto.

LUCKY MATE, b. c, 2, by First Mate—Lucky Star II. (J. H. Buscher). Weight today 103.
73683 S. Anita 1-2 48⅘ fast 7 108 4 3 3¹ 3⁴ D Boland Pops, Frank Clancy, SemperFidelis.
73645 S. Anita 1-2 48⅘ fast 7 108 6 5 5½ 6⁵½ J McBride Live Oak, Pops, Frieze.
73338 S. Anita 3½ f 42⅘ mud 12 103 8 9¹ 8⁹ Shriner Force, J. H. Reed, Inclement.
73185 S. Anita 1-2 48⅘ fast 3½ 110 2 3 3½ 2⁴ Shriner M.Delorme, H.Ormonde, An.Wells.

FRIEZE, ch. f, 2, by Standing—Nellie Ben (Arnell Stable). Weight today 97.
73722 S. Anita 3-8 36 fast 5 115 7 5¹ 3²½ D Boland Vibrate, AnnieWells, L.R.Hindoo.
73645 S. Anita 1-2 48⅘ fast 5½ 105 5 4 4½ 3¹ Harty Live Oak, Pops, Thelma Thompson.
73434 S. Anita 3½ f 41 fast 40 105 4 5½ 6⁷ Harty L. Rensselaer, Q.'s Grove, Antioch.
73319 S. Anita 3½ f 41⅘ slop 30 99 7 6⁵ 6⁹½ Goldstein Valjean, HoraceH., D.ofMilan.

ROYAL STONE, ch. c, 2, by Royal Flush III.—Fairystone (W. B. Jennings). Weight today 100.
73704 S. Anita 5-8 1:00⅘ fast 25 106 4 6 7 5½ 7¹² Finn Lee Rose, Del Cruzados, A. Aggie.
73568 S. Anita 3½ f 41⅘ fast 12 105 6 3h 11⁹ Harty Del Cruzados, Inclement, M. Cloth.
72897 S. Anita 3-8 35⅘ slop 15 103 2 2h 3⁸½ E Martin RoseQueen, Fr.Clancy, M.Delorme.
72824 S. Anita 3-8 35⅘ fast 15 105 7 4½ 5⁷ Buxton Traffic, Chilla, Silk Hose.

AKS-AR-BEN, b. c. 2, by Ben Brush—Hampton Belle (J. Stephenson). Weight today 100.
73645 S. Anita 1-2 48⅘ fast 30 108 10 8 9¹ 7⁶ W McIn're Live Oak, Pops, Frieze.
73568 S. Anita 3½ f 41⅘ fast 100 107 2 11¹ 10⁸½ Goldstein Del Cruzados, Inclement, M. Cloth.
73511 S. Anita 3½ f 41⅘ fast 60 103 8 8h 5⁵ Goldstein Steel, Inclement, J. H. Reed.
73223 S. Anita 3½ f 41⅘ fast 60 108 12 10nk 8⁷ R Brooks La Paladin, J. H. Reed, Inclement.

LUKERAMUS, b. f, 2, by Luke Ward—Ignoramus (J. M. Stokes). Weight today 97.
73204 S. Anita 3½ f 41⅘ fast 100 105 13 11½ 12¹⁵ Blair Mattie Russell, Horace H., Chilla.

VOLGA, b. f, 2, by Goldcrest—Visma (W. Chamberlain). Weight today 100.
First start.

THIRD RACE—7-8 Mile. 4-year-olds and upward. Selling. (72590—1:24⅕—3—100.)

GOSSIPER II., ch. m, 6. by Colonel Wheeler—Confidante (J. R. Walker). Weight today 103.
73647 S. Anita 7-8 1:26⅘ fast 8 102 6 1 1 1 1½ 2½ G Archib'd Silverskin, Stoney Lee, Canique.
73609 S. Anita 7-8 1:26 fast 14-5 106 1 6 6 7 8 8¹² J McBride Teacress, Rustling Silk, Anna May.
72378 S. Anita 7-8 1:26⅘ fast 4 107 4 1 1 1 1h 2h C H Shil'g Black Mate, Pal, Summer Cloud.
73340 S. Anita 7-8 1:27⅘ mud 1 107 2 3 3 3 2² 2⁵ Goldstein Stoney Lee, Freesias, Jillett.

SUMMER CLOUD, b. f, 4, by Kingston—Noonday (Maine Stable). Weight today 100.
73665 S. Anita 1 1:39⅘ fast 2 103 5 2 2 2 2¹ 2²½ Musgr've Orilene, Kirkfield Belle, Bauble.
73552 S. Anita 1 1:40 fast 25 100 2 3 3 3 4 4² Shriner SidneyF., Early Tide, Centre Shot.
73378 S. Anita 7-8 1:26⅘ fast 4 104 7 4 3 4 4¹ 4⁵½ Musgr've Black Mate, Gossiper II., Pal.
73337 S. Anita 3-4 1:15⅘ mud 5 102 5 6 5 4h 2½ Musgr've Orelio, Adelbert Belle, Airs.

GALLAVANT, ch. h. 5. by Ornament—Spanker (O. J. Decker). Weight today 108.
73129 S. Anita 1 1-8 1:51⅘ fast 8 102 9 8 9 9 11 11²² M Preston Rubric, Early Tide, Frank Flittner
72826 S. Anita 1 1:38⅘ fast 5 103 4 4 4 4 4 2½ Goldstein Geo.S.Davis, Orilene, M. Antony II.
72716 S. Anita 6½ f 1:20⅘ hvy 8 102 8 8 8 3h 3⁴½ C Ross Geo. S. Davis, Ed Ball, Pretension.
72245 S. Anita 1 1:38⅘ fast 6 105 9 8 8 9 8² 7¹¹½C Grand Killer, Stanley Fay, M. Antony II.

BUSTER JONES, b. g, 4, by Gallantry—Pearl Barnes (J. Stephenson). Weight today 102.
73725 S. Anita 1 3-16 2:02⅘ fast 12 97 1 1 1 1 1¹ 2² Goldstein Orm.'sRight, L.Chiswell, BoxElder.
73629 S. Anita 1 1-4 2:08⅘ fast 20 99 9 2 1 1 1¹ 8⁴½ J Callahan Colonel Jewell, Rostof, El Primero.
73093 S. Anita 5½ f 1:07⅘ fast 7 100 1 2 2 4h 12¹5½Shriner Orelio, Miss Himyar, Merrill.
73055 S. Anita 3-4 1:15⅘ slow 50 99½ 2 7 7 7⁴ 6¹⁵ Shriner Bazil, Lord Nelson, Golden Shore.

COLUMBIA GIRL. ch. m, 7, by Loyalist—Salaire (Johnson & Dodson) Weight today 103.
73606 S. Anita 7-8 1:26⅘ fast 3 106 7 4 5 4 3h 4¹½ Vand'sen Lady Vashti, Bauble, Dulcinea.
73400 S. Anita 7-8 1:26⅘ fast 7-5 102 5 4 3 3 3½ 4²½ Vand'sen Teacress, Josie'sJewel, Kirk.Belle.
73342 S. Anita 3-4 1:15 mud 7 102 5 6 5 3h 2¹ Vand'sen Escalante, Gateway, Rust. Silk.
73184 S. Anita 1 1:39⅘ fast 6½ 104 6 5 6 5 4h 5¹¹ Vandusen Toupee, Pal, Wexford.

PAL, b. g. 5, by Paladin—Silenta (R. F. Carman). Weight today 105.
73569 S. Anita 1 1:41⅘ fast 8-5 108 8 7 2 1 1½ 2h G Burns Bemay, Laudable, Sun Mark.
73476 S. Anita 3-4 1:13⅘ fast 18-5 107 6 4 5 5⁴ 2½ G Burns Hidden Hand, Harvel, TaylorGeorge
73378 S. Anita 7-8 1:26⅘ fast 1 109 6 6 7 2 3² 3¹½ G Burns BlackMate, GossiperII., Sum.Cloud.
73266 S. Anita 3-4 1:12⅘ fast 3½ 107 2 2 3 4⁴ 3¹½ G Burns Phalanx, Taylor George, Alleviator.

BAUBLE, br. m, 5, by Ornament—Halo (Mrs. L. Landry). Weight today 103.
73665 S. Anita 1 1:39⅘ fast 4½ 107 3 4 4 4 4⁴ 4⁶½ Harty Orilene, S. Cloud, Kirkfield Belle.
73606 S. Anita 7-8 1:26⅘ fast 4 107½ 6 1 1 1 1¹ 2h Harty L. Vashti, Dulcinea, ColumbiaGirl.
73588 S. Anita 1 1:39⅘ fast 10 105½ 7 7 6 5 5½ 4²½ Harty Rubinon, Gateway, Red Reynard.
73491 S. Anita 3-4 1:13⅘ fast 12 108 12 10 10 7½ 3³ Harty Pr. Frederick, Rudabek, P. Wickes

CHIMNEY SWEEP, blk. h. 6, by Buck Massie—Lisric (Mrs. J. Curl) Weight today 108.
73684 S. Anita 1 1:40⅘ fast 20 112 2 6 6 6 6 4¹¹ Shriner Ampedo, Ed Ball, Dazzle.
73570 S. Anita 1 3-16 1:59⅘ fast 30 106 3 5 5 5 5 5²²½Shriner Ed.T.Fryer, Chalfonte, L.C.Widrig.
72516 S. Anita 1 1-8 1:51⅘ fast 10 100 6 3 3 4 6¹ 7⁸ E Martin Glenecho, Marster, Molesey.
72462 S. Anita 1 1:41⅕ mud 6 94 1 6 6 5 4⁶ 2⁵ E Dugan Arimo, Critic, Lisaro.

VIRGINIA LORRAINE, b. f, 4, by Kismet—Virginia Dare (G. Summers). Weight today 100.
73742 S. Anita 5-8 1:01 fast 10 99 4 5 5 5² 5⁵ G Burns Cruzados, Renshaw, Toddy Hodge.
73510 S. Anita 5-8 1:00⅘ fast 12 104 3 10 10 10¹ 9⁸½ M Preston B.Mayham, J.J.McC., KoeniginLuise
73494 S. Anita 3-4 1:14⅕ fast 2½ 105 2 1 1 1³ 2³ M Preston Roy.Rogue, B.andBest, Gonzales.
73436 S. Anita 3-4 1:13⅘ fast 30 104 4 2 3 4¹ 5⁵ J Hayes McChord, Pr. Frederick, Bauble.

SUN MARK, ch. m, 6, by Margrave—Sun Fish (R. T. Offutt). Weight today 103.
73569 S. Anita 1 1:41⅘ fast 6 104 7 6 8 7 5h 4⁴ C H Shil'g Bemay, Pal, Laudable.
73529 S. Anita 1 1:40⅘ fast 3 102 4 6 7 6 6² 7⁶ C Ross Rudabek, Leash, Giovanni Balerio.
73416 S. Anita 3-4 1:13⅘ fast 6 99 1 9 8 6h 3⁴½ C Ross Talarand, Esther B., J. J. McC.
73285 S. Anita 1 1:38⅘ fast 10 101 5 6 5 5 5½ 7¹⁰½C Ross Aucassin, L.C.Widrig, Fr.ofElgin.

MATADOR. br. h. 6, by Masetto—Sonoy Lass (K. Spence). Weight today 103.
73701 S. Anita 7-8 1:27⅘ fast 10 113 9 9 7 6 6¹ 5¹½ Harty Surveillance, N.Bumppo, Tattenham
73646 S. Anita 7-8 1:26⅘ fast 15 103 12 12 12 12 10¹ 7⁷ Goldstein Toller, Cataline, Tattenham.
73151 S. Anita 3-4 1:14⅘ slow 25 112 1 8 8 4¹ 4⁹ T Taylor L.oftheForest, Col.Girl, GossiperII.
73002 Oakland 1 1-2 2:44 hvy 6 107 2 7 7 5 5½ 5⁸½ A Walsh Graphite, Tetanus, Rotrou.

AUDUBON, b. g, 4, by Nomad—Miss Willoughby (Mrs. L. Tucker). Weight today 102.
73534 S. Anita 1 1:40 fast 25 99 6 4 4 5 4² 4⁷ E Dugan B. of Passage, Antara, Josie'sJewel
73494 S. Anita 3-4 1:14⅕ fast 10 107 6 5 5 5½ 6⁵ Kunz R.Rogue, V.Lorraine, Beau. andBest
73435 S. Anita 5-8 1:00⅘ fast 8 100 6 7 7 7½ 6¹¹ G Burns Fair Fagot, Our Anna, Dr. Crook.
73304 S. Anita 3-4 1:13⅘ fast 8 106 5 8 5 4h 4⁹½ Musgr've Char.Paine, T. Hodge, MissHimyar

SAN NICHOLAS, blk. g, 9, by Reggy—Virginia Dare (C. E. Murray). Weight today 105.
73707 S. Anita 5-8 1:00⅘ fast 20 110 2 7 7 7½ 6¹⁰½Lloyd Wistaria, McChord, La Chata.
73646 S. Anita 7-8 1:26⅘ fast 16-5 103 4 3 4 4 4² 6⁶½ Musgr've Toller, Cataline, Tattenham.
73282 S. Anita 5½ f 1:06⅘ fast 8 109 1 4 5 6½ 6⁴ Shriner Lord Nelson, Cres. Boy, Laudable.
73241 S. Anita 5½ f 1:06⅘ fast 12 104 9 9 7 7½ 2⁵ Shriner Merrill, Halton, Bemay.

PEPPER AND SALT, gr. f, 4. by De Navarro—Espuella (G. Durker). Weight today 100.
73606 S. Anita 7-8 1:26⅘ fast 15 103 9 8 10 9 9² 9¹¹ J Callahan Lady Vashti, Bauble, Dulcinea.
73340 S. Anita 7-8 1:27⅘ mud 8 104 1 4 4 4 4³ 6¹⁶ C H Shil'g Stoney Lee, Gossiper II., Freesias.
73222 S. Anita 1 1:40 fast 30 99 1 7 11 10 10¹ 12¹⁴½Vandus'n Hi Col Cap, Bragg, Sun Mark.
72938 S. Anita 3-4 1:17⅘ slop 6 102 1 5 7 5h 5⁵½ G Burns Josie S., Jillett, Virginia Lorraine.

PLAYLIT, ch. g, 4, by Plaudit—Flit (Hutton & Markwill). Weight today 102.
73684 S. Anita 1 1:40⅘ fast 100 105 5 4 3 4 4¹ 5¹⁴ M Murphy Ampedo, Ed Ball, Dazzle.
73625 S. Anita 5-8 1:01 fast 15 106 1 6 6 7¹ 8¹¹ Musgr've Toddy Hodge, Work andPlay, O.Anna
73534 S. Anita 1 1:40 fast 12 106 2 3 5 6 6h 8¹³ C H Shil'g B. of Passage, Antara, Josie'sJewel
73494 S. Anita 3-4 1:14⅕ fast 8 107 12 12 12 12 10¹⁵ Jno Hen'sy R.Rogue, V.Lorraine, Beau. andBest

MOUNTEBANK, ch. g, 11, by Montana—Pert (R. F. Farris). Weight today 105.
73646 S. Anita 7-8 1:26⅘ fast 30 104 5 10 8 8 11¹ 9¹0½Shriner Toller, Cataline, Tattenham.
73399 S. Anita 1 1-8 1:54⅘ fast 12 111 4 4 4 4 6½ 9²³½Harty Bon Vivant, Cotillion, El Primero.
73131 S. Anita 1 1:39⅘ fast 50 106 6 9 10 10 9h 8¹⁴½G Archib'd Associate, GiovanniBalerio, Fastoso
73071 S. Anita 7-8 1:27⅘ slow 50 107 1 12 13 13 12¹ 12¹⁶ E Martin Lucky Lad, Kirkfield Belle, Airs,

FOURTH RACE—5 1-2 Furlongs. 3-year-olds and upward. Handicap. (72550—1:05⅘—4—106.)

COLONEL BOB, blk. c, 3. by Cesarion—Fonsolette (E. Alvey). Weight today 112.
73702 S. Anita 5½ f 1:06⅘ fast 8-5 110 4 3 3 3¹ 1h T Taylor C. W. Burt, Macias, All Alone.
73455 S. Anita 5½ f 1:06⅘ fast 1-4 110 3 1 1 2³ 1¹½ T Taylor C. W. Burt, All Alone, Bambro.
73187 S. Anita 5½ f 1:06⅘ fast 11-5 110 1 1 1 1² 1² T Taylor Rosegal, Bambro, All Alone.
72808 S. Anita 6½ f 1:19 fast 11-5 112 5 3 3 3¹ 5⁸ T Taylor Sir Edward, Magazine, Creston.

PRETENSION, b. g, 7, by Oriflamb—Vanity (P. T. Chinn). Weight today 118.
73724 S. Anita 3-4 1:13⅘ fast 3½ 113 3 3 2 2½ 3¹½ Musgr've Critic, Arklirta, John C. Rice.
72844 S. Anita 7-8 1:24⅘ fast 6 116 1 4 4 3 3² 5²½ Musgr've Magazine, Creston, Rosegal.
72789 S. Anita 1 1-16 1:44⅘ fast 6 102 4 2 2 1 1¹ 1⅘ Musgr've Geo. S. Davis, Rapid Water, Kilter
72752 S. Anita 7-8 1:25⅘ fast 1-2 109 1 1 1 1 1² 1³ C H Shil'g TimothyWen, ElCazador, Associate.

MARY F., b. m, 5, by Canopus—Princess Noretti (Pasadena Stable). Weight today 102.
73398 S. Anita 3-4 1:12⅕ fast 10 104 3 5 3 3² 3⁵½ E Martin Magazine, Col. Jack, Old Timer.
73246 S. Anita 1 1:39 fast 8-5 98 1 1 1 1 1² 2¹½ E Martin Chalfonte, Ed Ball, Aucassin.
73168 S. Anita 1 1:39 fast 10 96 2 1 1 1 1½ 7⁶ E Martin SidneyF., MarkAntonyII., Marster.

HARCOURT, b. c, 3, by Ben Brush—Costume (R. L. Thomas). Weight today 105.
73721 S. Anita 5½ f 1:06⅘ fast 2-5 107 2 1 2 2³ 1h C H Shil'g Macias, Halaca, Godfather.
73644 S. Anita 5½ f 1:06⅘ fast 2 110 3 1 1 1² 1²½ C H Shil'g Macias, All Alone, Brawney Lad.
73376 S. Anita 5½ f 1:07 fast 9-10 107 5 4 4 4⁶ 2h C H Shil'g Bambro, Port Mahone, Ins. Bird.
73320 S. Anita 5½ f 1:08 slop 9-5 110 6 1 3 3⁵ 2nk C H Shil'g E.M.Fry, Port Mahone, W. Miller.

BOTANIST, br. c. 4, by Boanerges—May B. II. (L. L. Hayman). Weight today 114.
73764 S. Anita 5½ f 1:06⅘ fast 4 119 4 1 1 1½ 2²½ G Burns Dom.Arvi, Arklirta, L.oftheForest.
73348 Oakland 5½ f 1:06 fast 7 108 2 5 4 5³ 5⁶ Sandy Sugarmaid, Fantastic, Fireball.
73310 Oakland 3-4 1:12⅘ fast 10 115 8 9 7 9⁴ 8¹⁵ Sandy Gemmell, Pajaroita, Deutschland.
73253 Oakland 3-4 1:14 good 2½ 118 7 7 6 6⁴ 5⁵½ W Miller Bucolic, Deutschland, Ovelando.

ALL ALONE, br. g, 3, by Cesarion—Al Lone (G. Henry). Weight today 101.
73702 S. Anita 5½ f 1:06⅘ fast 13 102 3 4 4 2¹ 4³ Musgr've Col. Bob, C. W. Burt, Macias.
73644 S. Anita 5½ f 1:06⅘ fast 13-10 107 2 2 2 2½ 3⁵ G Burns Harcourt, Macias, Brawney Lad.
73455 S. Anita 5½ f 1:06⅘ fast 12 107 1 4 2 1½ 3² J Hayes ColonelBob, C.W.Burt, Bambro.
73187 S. Anita 5½ f 1:06⅘ fast 12 107 4 5 5 4½ 4⁶ W Miller Colonel Bob, Rosegal, Bambro.

JOHN C. RICE, ch. g, 3, by Ranald—Trouba (P. H. McCarren). Weight today 101.
73724 S. Anita 3-4 1:13⅘ fast 7 105 1 1 1 1½ 4¹½ C H Shil'g Critic, Arklirta, Pretension.
73702 S. Anita 5½ f 1:06⅘ fast 12 107 2 7 8 8⁶ 6⁷½ G Burns Col. Bob, C. W. Burt, Macias.
73493 S. Anita 5½ f 1:06⅘ fast 9-5 109 5 3 3 5⁶ 5¹⁰ E Dugan C.W.Burt, Ben Stone, E. M. Fry.
73379 S. Anita 5½ f 1:07⅘ fast 4-5 104 2 1 1 1² 1⁴ G Burns Godfather, Dredger, Comp.Interest.

FIFTH RACE—1 Mile. 3-year-olds and upward. Selling. (72426—1:37⅘—3—108.)

DARUMA, ch. m, 5, by Solitaire II.—Georgia VI. (R. T. Offutt). Weight today 109.
73649 S. Anita 1 1:39 fast 13-5 107 3 1 1 1 1¹ 1¹½ Musgr've Merlingo, Gateway, Kilter.
73496 S. Anita 7-8 1:26⅘ fast 3 110 1 2 2 2 2½ 1² C Ross Gateway, Surveillance, BlackMate.
73438 S. Anita 7-8 1:26 fast 4 97 2 2 2 4 3h 3¹ C Ross Toupee, Canardo, Chalfonte.
72624 S. Anita 7-8 1:25⅘ fast 3 105 Left at the post. C Ross TimothyWen, Gateway, BlackMate.

CHALFONTE, ch. h, 5, by Star Shoot—Magna Charta (P. T. Chinn). Weight today 109.
73723 S. Anita 1 1:40 fast 1 114 5 1 1 1 1nk Musgr've Teacress, Ed Ball, Canardo.
73570 S. Anita 1 3-16 1:59⅘ fast 14-5 106 1 1 1 1 1¹ 2½ E Dugan E.T.Fryer, L.C.Widrig, BaronEsher.
73473 S. Anita 1 1:38⅘ fast 7 103 1 4 5 5 5⁴ 4³½ Jno Hen'sy Wexford, Colonel Jack, Early Tide
73438 S. Anita 7-8 1:26 fast 3½ 107 3 1 1 1h 4¹½ Jno Hen'sy Toupee, Canardo, Daruma.

AUCASSIN, b. g, 6, by Plaudit—Damo (Virginia Stable). Weight today 111.
73630 S. Anita 7-8 1:26⅘ fast 6 102 1 1 1 4 4¹ 1½ G Burns Canardo, L. C. Widrig, Ampedo.
73514 S. Anita 1 1-8 1:53⅘ fast 13-10 107 6 1 1 2 1² 2¹ E Dugan Avontellus, Rubinon, Fastoso.
73285 S. Anita 1 1:38⅘ fast 2½ 106 3 1 2 2 3¹ 1² W Miller L.C.Widrig, Fr. of Elgin, Br. Lad.
73246 S. Anita 1 1:39 fast 10 101 2 2 2 2 2½ 4⁴ E Dugan Chalfonte, Mary F., Ed Ball.

SMIRKER, b. g, 3, by St. Blaise—Souriante (F. Regan). Weight today 96.
73685 S. Anita 1 1:39⅘ fast 16-5 101½ 1 5 3 3 3² 2¹½ Lloyd Toupee, Chief Desmond, Fair Fagot
73589 S. Anita 1 1-4 2:07⅘ fast 12 114 6 5 3 4 4h 5⁸ Lloyd Meelick, Early Tide, Magazine.
73513 S. Anita 1 1:38⅘ fast 30 107 5 5 5 5 4¹ 4⁸½ M Preston Stanley Fay, Meelick, Centre Shot.
73299 S. Anita 6½ f 1:19⅘ fast 9-5 107 2 5 6 2¹ 1¹ Lloyd Billy Bowlegs, Sparkles, Grindstone

CHIEF DESMOND, b. g, 3, by Sain—Laura Agnes (J. Pelter). Weight today 96.
73685 S. Anita 1 1:39⅘ fast 4 94 3 3 2 2 2¹ 3⁵ Goldstein Toupee, Smirker, Fair Fagot.
73591 S. Anita 3-4 1:13⅘ fast 10 109 2 5 4 5½ 3³ Shriner BoogerRed, Orcagna, Friar of Elgin
73531 S. Anita 3-4 1:13 fast 7 101 8 5 4 3h 7⁷½ E Dugan T. George, Laudable, Chippewa.
73493 S. Anita 5½ f 1:06⅘ fast 20 109 7 7 5 4h 4⁶ Goldstein C.W.Burt, Ben Stone, E. M. Fry.

LAUDABLE, b. f, 3, by Compute—Lady McNairy (E. L. Talley). Weight today 94.
73743 S. Anita 5½ f 1:06⅘ fast 13 102 2 5 5 5⁴ 4⁶½ Goldstein Hidden Hand, E.M.Fry, BoogerRed
73706 S. Anita 3-4 1:13⅘ fast 3 95 1 2 2 2² 2h Goldstein L.HarrisonII., BoogerRed, Toller.
73627 S. Anita 5½ f 1:06⅘ fast 6 92 4 5 5 5¹ 1nk Goldstein Royal Queen, Bribery, McChord.
73569 S. Anita 1 1:41⅘ fast 13-5 106 6 3 3 3 3h 3³½ Goldstein Bemay, Pal, Sun Mark.

MERRILL, b. g, 4, by Royal Flush III.—Extract (W. D. Millard). Weight today 107.
73647 S. Anita 7-8 1:26⅘ fast 6 109 5 3 3 4 3½ 5³ Goldstein Silverskin, Gossiper II., StoneyLee.
73590 S. Anita 3-4 1:14⅘ fast 2½ 127 3 2 2 3³ 1h G Burns Wistaria, Royal Rogue, Dulcinea.
73358 S. Anita 3-4 1:15⅘ hvy 2½ 126 6 3 4 4¹ 4²½ G Burns LeeHarrisonII., SinkSpring, Halton.
73263 S. Anita 5½ f 1:07⅘ fast 18-5 125 8 5 4 4h 2¹ G Burns Halton, Aunt Polly, G. Balerio.

AROMATIZE, ch. f, 3, by Sir Dixon—Brightlight (Pasadena Stable). Weight today 98.
73702 S. Anita 5½ f 1:06⅘ fast 100 97 10 10 10 9½ 9¹⁴½E Martin Col. Bob, C. W. Burt, Macias.
72495 S. Anita 7-8 1:27 fast 12 100 8 8 8 7 6½ 5⁹ E Martin Wise Child, Velma, Lois Cavanagh
72316 S. Anita 5-8 1:00⅘ fast 50 107 2 7 7 5½ 7¹⁷ E Martin Macias, Rey Hindoo, Jane Swift.
72244 S. Anita 3-4 1:14⅕ fast 40 100 5 8 7 5² 5⁸½ E Martin Lackfoot, CatherineF., Tom Shaw.

SIXTH RACE—1 Mile. 3-year-olds and upward. Selling. (72426—1:37⅘—3—108.)

SILVERSKIN, gr. g, 6, by Faraday—Katy-did (S. A. Clopton). Weight today 110.
73647 S. Anita 7-8 1:26⅘ fast 8 109 3 7 9 9 7² 1½ Shriner Gossiper II., Stoney Lee, Canique.
73592 S. Anita 1 1-8 1:53⅘ fast 8-5 106 1 1 2 2 2¹ 1⁴ Shriner Elie, Associate, Josie Wheeler.
73534 S. Anita 1 1:40 fast 5 104 8 9 9 9 10¹² 7¹¹ Jno Hen'sy B. of Passage, Antara, Josie'sJewel
73456 S. Anita 1 3-16 2:01⅘ fast 10 103 3 2 2 2 2² 2²½ Shriner Rubinon, Lady Chiswell, Cotillion.

L. C. WIDRIG, ch. c, 3, by Orimar—Grace Bond (Pasadena Stable). Weight today 93.
73630 S. Anita 7-8 1:26⅘ fast 10 87 3 2 2 1 1h 3¹ E Martin Aucassin, Canardo, Ampedo.
73570 S. Anita 1 3-16 1:59⅘ fast 4½ 90 5 2 2 4 3⁵ 3⁵½ E Martin E.T.Fryer, Chalfonte, Baron Esher.
73531 S. Anita 3-4 1:13 fast 3½ 93 4 9 8 6h 4⁵½ E Martin T. George, Laudable, Chippewa.
73381 S. Anita 1 1:40 fast 7-5 84 6 4 3 2 2¹½ 1⁵ E Martin Uncle Henry, Br. Lad, Gateway.

ELIZABETH F., gr. m, 5, by St. Maxim—Fairy-day (F. L. Boruff). Weight today 106.
73381 S. Anita 1 1:40 fast 4 104 4 2 2 3 3h 7⁸½ G Burns L.C.Widrig, Unc.Henry, Braw.Lad.
73321 S. Anita 7-8 1:28 slop 2½ 97 2 2 1 1 1⁴ 1⁴ G Burns Bragg, Bannocence, Homeless.
71828 Oakland 7-8 1:27 fast 2 110 4 5 4 4 4¹ 3⁵½ G Burns Tavora, Netting, Good Cheer.

EONITE, b. g, 3. by Eon—Mermaid (Mrs. J. M. Cooper). Weight today 91.
73759 S. Anita 5-8 1:00⅘ fast 4½ 106 6 2 2 2h 1h Harty Aquiline, LadyPowell, Arth.Hyman
73608 S. Anita 5½ f 1:07 fast 30 107 2 2